Lee Street Wins Pennant in No. 1 Softball League

Tremaine Defeats German; Hollis and Estes Draw

Resorting to his crop, rough-and-tumble tactics Andy Tremaine took the measure of German whiskered Count Von Promberg in one of the featured wrestling matches at the outdoor arena on Uncapher avenue last night. Ken Hollis of Albuquerque, N. M. and Toots Estes of Elk City, Okla. battled to a draw amid the jeering of a crowd aroused at the illegal roughing of Hollis. In a special 30-minute preliminary Al Perkins of Detroit and Swede Hanson of Sweden also fought to a draw.

The first round of the Tremaine-Von Bromberg match went 25 minutes with the German employing rough-house tactics every opportunity and finally wearing the fall with a body slam. Referee Richard Bell then disqualified the Count for rough and disqualified Tremaine into a groggy condition and then secured the fall.

Irked by the opponent's rough stuff the Phoenix, Ariz. wrestler came back fast in the second round to even the score by scoring a fall in 29 seconds. Tremaine attacked his opponent with the fury of a mad man and after pummeling him into the ropes spilled a leg spread which forced the Count to concede the fall. The final round went to Tremaine in 10 minutes after he had driven Von Bromberg from the ring and refused to let him return. The Count nearly won the deciding fall with a crab hold when the scrappers fell into the ropes but Tremaine returned with a series of shoulder spills and a body press to take the fall and match.

Ken Hollis roared in from the west last night and gave fans plenty of reasons why he is considered the scourge of the Pacific coast. With a slight weight advantage over the Elk City youth Hollis roughed and mauled his way into the disfavor of Marion fans. Repeated warnings from Referee Pop Browning of Toledo failed to bring a halt to Ken's pushing finger jabbing hair pulling and eye gouging.

Despite the rough stuff he handed Estes it took him 26 minutes to secure the opening fall. Estes, a rabbit punch artist the world's over, came back to even the count. Hollis, a native of the Elk City wrestler, came back and returned for more. Estes returned in the eighth and ninth to take the fall and match.

Displaying a variety of tricks Hollis turned in the fastest fall of the evening when he secured a body scissors and a head lock on Estes to force the latter to submit in 11 minutes and 30 seconds. Hollis also secured the fall in the first round in 20 minutes and Estes returned the favor when he secured a body scissors and head lock to win the second fall in 18 minutes.

When Phoenix also recently dropped in for a brawl Bill Perkins entered the weight champion put up a game at Springfield when a penalty of disgruntledness in his earlier boxing bout with Art Peterson. Perkins followed the rough and tumble path in his meet with the Swede Hanson as they rabbit punched through the ropes to the floor.

SOFTBALL SCHEDULE

TUESDAY (TONIGHT)
Christian vs Wesley at M. S. S.
Epworth Bishops vs Salem at Elks.
United Brethren vs St. Mary at Brethren.
Calvary—Idle.

WEDNESDAY
Forest Lawn vs Trinity Baptist at M. S. S.
Lee St. No. 1 vs Presbyterian at Presbyterian.
Both games cancelled.

THURSDAY
Lexington vs Marion Merchants at Greenlawn.
Boylan Camp vs M. S. S. at Elks.
Direct Merchants vs Huber at M. S. S.
Improved Markets vs Fairfield at Fairfield.

FRIDAY
STADIUM PLAYGROUND CAMP
Epworth Bishops vs Wesley at Lincoln.
INTERMEDIATE LEAGUE
Forest Lawn vs Children's Home at Greenlawn.
Lutheran vs Wesley at M. S. S.
Lee Street vs Trinity Baptist at Garfield.
ALL STAR NIGHT LEAGUE
TUESDAY
Axe Funeral Home vs Moores & Ross Postponed.
FRIDAY
Kraft vs Axe Funeral Home.

MAJOR LEAGUE LEADERS

By The Associated Press

AMERICAN LEAGUE

Batting—Averill, Indians, .382.
Chalk, Yankees, .379.
Runs — Gehrig, Yankees, 130.
Ellinger, Tigers, 107.
Runs Batted In—Trosky, Indians, 110; Gehrig, Yankees, and Foxx, Red Sox, 106.
Hits—Averill, Indians, 188; Gehrig, Yankees, and Trosky, Indians, 164.
Doubles — Walker, Tigers, 37.
Gehringer, Tigers, 36.
Triples — Averill, Indians, 17; Ellinger, Tigers, and Rolfe, Yankees, 11.
Home runs—Gehrig, Yankees, 31; Foxx, Red Sox, and Trosky, Indians, 30.
Stolen bases—Gehringer, Tigers, 24; Walker, Red Sox, 15.
Pitching—Hadley, Yankees, 10-1; Malone, Yankees, 10-3.

NATIONAL LEAGUE

Batting—Mize, Cardinals, .363.
Medwick, Cardinals, .361.
Runs—Martin, Cardinals, 96; Ott, Giants, 91.
Runs Batted In—Medwick, Cardinals, 109; Ott, Giants, 100.
Hits—Medwick, Cardinals, 180.
Home runs—Ott, Giants, 34.
Doubles—Hurst, Cubs, 41; Medwick, Cardinals, 41.
Triples—Goodman, Reds, and Camilli, Dodgers, 15.
Hits, Runs—Ott, Giants, 75; Camilli, Dodgers, Rich, Dodgers, 69.
Pitching — Lee, Cubs, Carleton, Cubs, 12-3.

GAMES TOMORROW

NATIONAL LEAGUE—New York at Brooklyn; Pittsburgh at Philadelphia; Chicago at Cincinnati; St. Louis at Pittsburgh; Chicago at St. Louis.

AMERICAN LEAGUE—Philadelphia at Boston; St. Louis at Chicago; Detroit at Cleveland; Washington at New York.

AMERICAN ASSOCIATION—Indianapolis at Kansas City; Indianapolis at Milwaukee; Toledo at Minneapolis; St. Paul at Louisville.

FLAG RACE CLOSES AS PRESBIES DEFEAT FOREST LAWN NINE

Only Other Contender Eliminated in 11 2 Defeat Reformed Forfeits

Scores Last Night

Forest Lawn 11 Trinity Baptist 1
Trinity Baptist forfeited to Epworth
Reformed forfeited to Lee Street
St. Mary forfeited to Lee Street

Standings

Team	W.	L.	Pct.
Lee Street	12	2	.857
Forest Lawn	10	3	.769
Epworth Seniors	9	5	.643
Presbyterians	7	5	.583
Trinity	7	6	.538
Epworth No. 1	7	8	.368
*Reformed	5	10	.273
St. Mary	2	11	.154

Lee Streets entry in the Sunday school league No. 1 became the first team to qualify for Little World series competition when it rolled the coveted pennant as the result of Forest Lawn's defeat at the hands of the Presbyterians last night 11 to 2.

Lee Street received a forfeit from *Reformed* in its season ending game last night finishing with a record of 12 victories in 14 games. Until last night the Forest Lawn aggregation was the only other contender for the title and could have tied up the race by winning its remaining two games. When Forest Lawn fell before the Presbies it was the team's third defeat of the season and automatically eliminated it from a claim for the title.

In the pennant deciding game at Garfield park the Presbyterians broke the ice with a lone tally in the second inning. Forest Lawn retaliated with two runs in the final half of the inning to regain the lead. Undaunted the Presbyterians staged a surprising comeback and in the third frame shoved over seven runs to gain a margin which was never threatened.

Maynard Snyder, Forest Lawn hurler who has kept his club near the top by his mound performances was nicked for seven hits in the fateful third inning. Lowery, the opposing pitcher, held the heavy hitters of Forest Lawn's team to seven safe bingles and never permitted more than one hit in an inning except in the second stanza.

Forest Lawn finished the loop race in second position with 10 wins in 13 games and an average of .769 followed by the Epworth Seniors who won nine of 14 contests. The Presbyterians who last night shattered Forest Lawn's pennant hopes were relegated to fourth place with seven wins in 12 games and two postponed conflicts.

Two postponed games in the No. 1 league, Forest Lawn vs. Trinity Baptist and Epworth No. 1 vs. Presbyterians which had been scheduled for Wednesday night have been cancelled. The games would have had a bearing on the final standings of the participating teams but because the pennant race was decided by the Forest Lawn defeat last night the games have been cancelled.

The score by innings of last night's game follows:

Presbyterian	017 003 0—11	12 0
Forest Lawn	020 000 0— 2	6 3

Lowery and Conroy; Snyder and B. Harper.

RESULTS YESTERDAY

NATIONAL LEAGUE

Chicago 000 002 010—3 11 2
St. Louis 101 001 01*—4 15 0
Warneke, Root and Hartnett; Dean, Hallahan, Gelbert and Padden.

New York 010 001 -10—3 9 2
Brooklyn 101 200 00*—4 10 -
Schumacher, Carroll, Coffman, Smith, Mungo and Lopez; Walker, Clark, Mungo and Phelps.

Boston 01 10- 100—3 10 2
Philadelphia 003 210 000—6 11 -
Marnie, Rel. Weiland, Smith and Lopez; Johnson, Walkup, Passeau and Wilson.

Only games scheduled.

AMERICAN LEAGUE

Washington 241 004 0-0—11 18 1
New York 100 000 001—2 8 -
Leiber, Crowder, Whitehill, Appling and Sullivan; Hadley, Gomez, Murphy and Dickey.

Only game scheduled.

AMERICAN ASSOCIATION

Columbus at St. Paul, postponed, rain.
Minneapolis 9, Toledo 4.
Indianapolis 8, Milwaukee 1.

WANTS GAME FOR SUNDAY

The Marion Independents baseball team has an open date for Sunday, Aug. 16 and would like to meet a team from this district either in Marion or on a foreign diamond. Any team interested is asked to contact Manager W. L. Horruff of 393 Blaine avenue or call Paul Strang at 6515.

FIGHTS LAST NIGHT

CHICAGO — Max Marek, 186½, Chicago, knocked out Cleo Valley, 178, Birmingham, Ala. (10).
Newark — Lou Kochell, 16[illegible], Poland, knocked out Leo Lomski, 205, Rochester, Minn. (1).
New Haven — Al [illegible], New Haven, outpointed Frank Sharpe, 10, Cleveland, (8).

DER MAX COMES BACK

Max Schmeling who blasted Detroit's Brown Bomber Joe Louis in a spectacular fight recently is shown leaving the Zeppelin Hindenburg on her arrival at Lakehurst, N. J. He is here to prepare for a championship battle with the heavy weight title holder James J. Braddock in September. (International News photo)

Three All-Star Contests May Decide Flag Winner

Upon the outcome of three All Star night league games which may be played this week hinges the pennant claims of two leaders in the floodlight loop. At the close of the regulation season last Friday night the Axe Funeral Home, Marion Steam Shovel and Gasco clubs remained as the only contenders for the flag.

The Axe Funeral Home team heads the standings with a half game lead on the Diggers but still has two postponed conflicts to be completed while one of the M. S. S. games remains disputed. Gasco has dropped four games while M. S. S. has dropped three and the Axe aggregation two which means that if either of the top teams win any of their remaining games it will automatically eliminate any *claims which Gasco might have.*

The Axe squad was scheduled to meet the Moores and Ross team under the lights at Lincoln park tonight but the game was postponed early today because of the *conflict with activities in connection with the dedication of Mt. Vernon avenue.* The previous meeting of the M. & R. and Axe teams was rained out while earlier in the season Axe scored a 2 to 0 victory over the dairy's entry. The Axe nine must win over Moores and Ross and Elks teams to have a clear claim to the title.

However should the Axe club drop either of its games M. S. S. could finish in a tie depending upon the outcome of its game which was scheduled for last Wednesday night with the Elks. At that time officials reported that the contest was rained out but it was later learned that M. S. S. players planned to file a protest *with the softball commission tonight.* The Diggers it was reported claim that the game was not rained out that their squad had a full line up on the field that their opponents failed to present a complete roster of players and therefore they should receive the game as a forfeit.

Depending upon the commission's action tonight the status of the leading teams remains in question. Should M. S. S. be awarded a forfeit *the Axe team would have to* win both of its conflicts to have undisputed first place. If the commission rules the M. S. S. Elks game should be played the Axe team has even a better chance to garner an undisputed claim. If the commission rules that the protested game should be played it will probably be scheduled for Lincoln park *tomorrow night.*

ANDERSON TOPS LIST OF SHOVEL BATSMEN

Hits 426 Average To Lower Shoup to Second Place, Robbins Third

Hitters of the Marion Steam Shovel baseball club are being paced by Anderson catcher who today heads the list in the individual performances at the plate. Anderson has a .426 average with 30 hits in 47 times at bat to maintain a three point lead over C. V. Shoup, playing manager who was at the top of the standings last week.

Francis Robbins the Diggers left fielder has climbed into the third spot only one point behind Shoup by his hitting sprees in recent games. Robbins was credited with four bingles in five trips to the plate in Marion's win over Brondway Sunday afternoon at Lincoln park.

The individual batting averages follow:

	AB.	H.	R.	Pct.
Anderson c	47	20	10	.426
Shoup ss-p	55	19	11	.345
Robbins lf	45	17	18	.377
Marshall 1b	45	20	1	41
McAninch ss	41	15	14	.366
Baldauf lf	4	15	10	7
Finney c	51	13	14	.333
Stenger 1b	11	17	6	.393
Cobble c		6		.86
Kinkle c	18	4		.50
Dr. Shoup p	24	5	3	.208
Vancouple p-f	26	4	2	.154
Miller 3	4	0	0	.000

YESTERDAY'S STARS

By The Associated Press

DIZZY DEAN and LEO DUROCHER, Cardinals—Dizzy pitched 19th victory of season and Durocher had perfect day at bat with four hits as Cards beat Cubs 4 to 3 to take first place.

JIMMY DYKES, Senators—Hit Yankees to eight hits and helped lead winning assault with double that drove in two runs.

WALLY MOSES, Athletics—Hit three singles and a home run as Athletics trounced Giants in morning game of double-header.

TONY CUCCINIELLO, Boston Bees—His batting average shrunk when he failed to get a hit as Bees defeated Phillies 2 to 1.

CARDS DEFEAT CUBS TO REGAIN FIRST; YANKEES LOSE, 13-4

Dizzy Wins Despite Fight With Carleton, Senators Drub 3 Yank Hurlers.

By The Associated Press

Should the baseball fates give the St. Louis Cardinals the 1936 National league pennant by one game or less over Chicago's Cubs, Charles Grimm probably would go down in the frayed record books as the Good Time Charlie who gave away the flag.

The Cub pilot made the spontaneous gesture yesterday of allowing Dizzy Dean to remain in the first game of the important Cub-Cardinal series after the pitcher was about to be chased out by umpires for fighting Tex Carleton.

Grimm talked the umps into letting Dizzy stay and the Red Bird star proved his gratitude by handcuffing the Cubs 7 to 3 dropping them to second place.

The chances are that the Cards who drove Lonnie Warneke to cover with a four run barrage in the *fourth inning to break up a* close game would have won without the Great Dizzy. If that game alone separates the two teams at the finish Grimm will be accused of being too tender hearted.

Stung at the quips flung at him by Carleton Dizzy suddenly left the pitching mound in the first inning and raced toward the Cub dugout.

The fiery Carleton leaped out and they clinched and scuffled until players separated them. To the amazement of 30,000 fans Dean resumed the mound and it was explained that Grimm had pleaded successfully against his expulsion.

Brooklyn snapped the Giants seven game winning streak 6 to 5.

Three hits and an error turned the trick for the Stengel crowd.

New York's Yankees riding along with a seemingly invincible margin in the American league race absorbed one of their neatest lickings of the year yesterday as Washington pounded three pitchers for 18 hits and a 13 to 4 victory.

It was the first Senator triumph of the season at Yankee Stadium and Jimmy Deshong ex-Yankee hurler led the procession with eight hits. The defeat trimmed the Yankee lead over Cleveland's idle Indians to 11½ games with 48 to play.

The Boston Bees rallied sharply in the closing innings to hand the luckless skidding Philadelphia Phillies their eighth straight set back 9 to 7. Other teams were idle.

Red Birds Whip Saints, 6-4, As Brewers Slump

By The Associated Press

CHICAGO, Aug. 11—If Manager Gabby Street's St. Paul club can form the habit of winning a game or two when Milwaukee loses the Saints once again may get a chance to worry the Brewers for the American association leadership.

For several weeks the Saints and Brewers put on an exciting battle that saw the lead change almost from day to day. Then the fast traveling Brewers stepped out Sunday to win a double bill as the Apostles split, boosting the Milwaukee lead to three and one half games over the Street crew.

Yesterday St. Paul lost another chance to gain ground losing 6 to 1 to Columbus as Indianapolis stopped Milwaukee 8 to 1. The Red Birds scored two unearned runs in the sixth inning to whip the Apostles. Mike Ryba allowed 10 hits to only nine his mates collected.

Jim Turner pitched effectively as Milwaukee bowed to Indianapolis. Catcher Delores' homer in the ninth deprived the tribe hurler of a shutout. Luke Hamlin was pounded for seven hits and four runs in the first four frames. Fred Bergen's home run with one man on in the second producing what proved to be the winning runs.

The Minneapolis Millers displayed good pitching and power at the plate as they whipped Toledo 9 to 4 in the series opener. Al Milnar allowed only five hits and for seven innings gave only one safety.

Kansas City defeated Louisville 2 to 1 in a night game. Jim Peterson holding the Blues to five hits as the Colonels gained only two more off the delivery of Hal Smith.

TUTTLE BATS .500 IN 12 GAMES FOR GRILL

Saratoga Grills softball team a member of the district Sunday loop has been credited with a team batting average of .297 per cent according to figures compiled and announced today by Robert Puttman manager of the team.

Tuttle centerfielder of the club leads the regulars in individual hitting with a record of 18 safeties in 36 trips to the plate for an even .500 per cent. Tuttle has played in 12 games while Ruppert who bats in third position in the line up and has played in 11 games has clouted the ball for .370 per cent. Individual averages follow:

Player	Games	AB	R	H	Pct.
Tuttl	1	36	11	18	.500
Ruppert	1		15	16	.470
R. Rogers	1	34	15	12	.353
Evers	9	31	7	11	.355
Nile	13	37	9	1	.1
Milliser	22	8	16	15	.349
C. Reid	1		17	1	.16
Garrison	21	60		13	.216
B. Reid	1	47	6	8	.181
R. Rogers					
sub. lf	6	1	4	7	.411
Scott, rf-3b	11	33	1	10	.33
Roseberry					
sub. ss	9	18	4	5	.278
Owen, sub. c	6	2	1	3	.150

WRESTLING LAST NIGHT

By The Associated Press

DETROIT—Everett Marshall, 220, Colorado, and Ali Baba, 260, Detroit, drew, 1 minutes.

ATLANTIC CITY, N. J.—Rud Dusek, 255, Nebraska, defeated Ed Meske, 216, Ohio, 4 of 10 (bout halted when Meske injured).

PENNSAUKEN, N. J.—Jose Manuel, 190, Cincinnati, defeated Jack (Red Fox) Brown, 180, New Orleans, two out of three falls.

Jap Swimmers Puzzle Experts At Berlin Pool

By The Associated Press

BERLIN, Aug. 11—The queer style of Japan's swimmers continued through the Olympic games today as the fast Nipponese team paced around the Olympic pool to win an easy victory over the powerful American first string team, the Los Angeles A. C. champions of years ago.

After four years of study, the world's coaches are no nearer the answer.

Some have suggested after the 1,500 games that the Japanese were getting a lift from their oxygen tanks. But there is no air of lifting gas anywhere in sight this time and they are tearing through the water faster than ever.

This is an almost entirely new group most of whom are under 20.

What makes them go so fast is a question even the spectators are fond of trying to solve. The Japanese say, I think maybe we practice harder. But rival coaches declare that is impossible.

Some say it is because of their superb leg action. Their sprint swimmers can get seven leg beats to each arm stroke.

Nevertheless close observers insist that the Americans and others employ the same leg beat and the same powerful crawl stroke.

Whatever their secret there is no doubt the Japanese are smoother, prettier performers than others. Even some who favor swimmers look awkward in comparison.

The concensus around the pool is that Jack Medica of Seattle comes the closest to matching graceful progress but it is doubted that he would be able to keep it up as long or as fast as the Japs in the final of the 400 meters tomorrow.

HOW THEY STAND

NATIONAL LEAGUE

Club	Won	Lost	Pct.
St. Louis	61	42	.592
Chicago	61	43	.587
New York	60	43	.583
Pittsburgh	57	46	.553
Cincinnati	51	51	.500
Boston	49	53	.480
Brooklyn	42	61	.408
Philadelphia	38	66	.365

AMERICAN LEAGUE

Club	Won	Lost	Pct.
New York	71	35	.670
Cleveland	61	45	.575
Chicago	58	48	.547
Detroit	57	48	.543
Boston	54	51	.514
Washington	53	54	.495
St. Louis	50	55	.476
Philadelphia	28	77	.267

AMERICAN ASSOCIATION

Club	Won	Lost	Pct.
Milwaukee	74	48	.607
St. Paul	70	51	.579
Minneapolis	65	54	.546
Kansas City	62	60	.508
Indianapolis	60	61	.496
Columbus	59	62	.488
Toledo	47	74	.388
Louisville	45	75	.375

Tomorrow's USED CAR SPECIAL!
1934 Chevrolet Coach
$415
The Haberman Chevrolet Co.
209 S. Main St. Phone 2431

SALE of FAULTLESS NOBELT PAJAMAS
Better hurry! Our stock is rapidly becoming depleted but we still have practically all sizes in Sport Jamas, Dem. Jamas, Middy and Coat styles both in lightweight and regular College men especially should take advantage of these fine Wilson Bros. pajamas at such money saving prices.

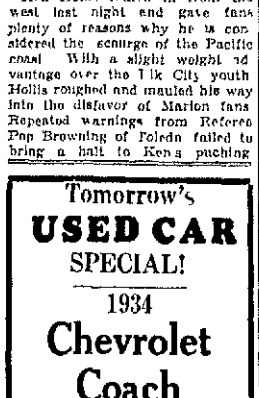

$5.00 Values Now $3.75
$3.50 Values Now $2.85
$3.00 Values Now $2.35
$2.50 Values Now $1.85
$1.95 Values Now $1.55
Smith's
119 E. Center St.

"It's the Truth!"
SEE OUR CLASSIFIED AD FOR PROOF

HAVING A CHEST IS NOT A SIGN OF GREAT MUSCULAR STRENGTH!

1934 Chevrolet Coach $445
Good tires. Paint like new.
1930 Plymouth Sedan $525
Clean inside and out. A bargain at $52.
1933 Dodge Sedan $425
Runs good. Looks good. Should sell for more than $47.
1931 Chevrolet Coach $250
A good buy. See it and be convinced.
The Haberman Chevrolet Co.
203 S. Main — Chevrolet — Phones 253 and 2532

SHOE REPAIRING
HALF SOLES and HALF RUBBER HEELS ... 65c And Up
LADIES' HEELS 15c and up

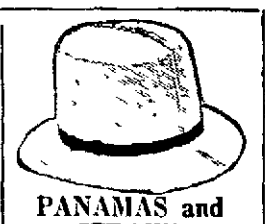

PANAMAS and STRAWS
Cleaned, Reblocked and Bleached.
Made to look like new again.
Ladies White Felts—Bleached White
MARION HAT SHOP and QUICK SHOE REPAIR
113 E. Center St. Opposite Court House.

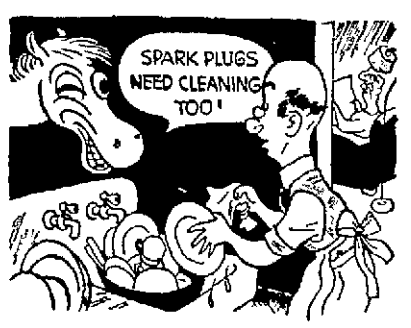

SLUGGISH ENGINES
cured by Spark Plug cleaning by the AC Method
Spark plugs cleaned in the AC Cleaning Machine snap up your car's performance again. They also save gas and remedy hard starting. Get your plugs cleaned at any Registered AC Cleaning Station—TODAY!
● LOOK FOR THIS SIGN →
Plugs cleaned . . while you wait
Registered AC SPARK PLUG CLEANING STATION
5c EACH

ANNIVERSARY SALE
Headliners
SALE 500
$1.35 and $1.65
SHIRTS
$1.09
13½ to 17
2 FOR $2

Famous Elder and Fruit of the Loom Fancy Shirts. Every Shirt a new 1936 pattern and style. Duke of Kent Collar and wide spread button down and plenty Non Wilt Point Collars. Come early for best selection. Don't miss this outstanding Shirt Event. Checks, Plaids and Stripes.

SALE 200 Famous Make SHIRTS $2.00 Vals. $1.55, $2.50 Vals. $1.85

SALE
$1.50 Kaynee WASH SUITS
3 To 9
97c
Deep Tones Check and Stripes and Combination Sleeve or sleeveless fast color and pre-shrunk. Mothers buy several at this low price for genuine Kaynee.
All Other To $2.95 WASH SUITS ONE-FOURTH OFF

600 Beautiful TIES
$1.00 Ties 69c
$1.50 Ties 98c
65c Ties 47c

2,500 Pair Fancy Hose AND ANKLETS
50c Hose 3 pair $1.00
35c Hose 4 pair $1.00
25c Hose 5 pair $1.00
19c Hose 3 pair 48c
Special Hose, 2 pair 21c

Men's Boys' Celanese Knit POLO SHIRTS
59c-79c
Values to $1

Boys' Kaynee Shirts 79c 2 for $1.50
Boys Wool Longies $1.95
Boys Wash Slack 88c
Boys Wool Knickers $1.49
Boys' Wash Knickers 69c
Boys Wash Shorts 49c-79c
Boys' 98c Play Suits 79c
Boys' Anklets 25c now 19c 19c now 15c
Boys and Mens Sweaters to $3.95 $1.99
Mens $1.00 Dress Shirts 11 to 17 Now 79c—2 for $1.50
Ladies' Wool Swim Suits $5.95 value Choice $1.95
Girls Wool Swim Suits $1.95
Group Swim Suits Girls Boys' and Childs 79c
Broadcloth Shorts and Knit Shirts, 35c values 4 for $1 25c values 2 for 35c
69c Knit Union Suits 49c
Hickok Belts and Suspenders $1 value 77c, 50c value 45c

The JIM DUGAN CLOTHING STORE

MT. GILEAD BOARD HIRES SCHOOL HEAD

Donald Roeder of Harrod Becomes Superintendent To Succeed H L Shidler

Special to The Star

MT GILEAD O Aug 11—Donald Roeder superintendent of the Harrod O school in Allen county was employed as superintendent of the Mt Gilead schools for the year at a special meeting of the board of education last night He will succeed H L Shidler who has accepted a position as supervising principal in charge of teacher training in one of the Public O schools Mr Roeder holds a masters degree from Ohio State University He will arrive in Mt Gilead the last of the week

The action was the culmination of negotiations which began when Mr Roeder was approached by a committee of the board of education in the absence of Mr Shidler in the east Mr Roeder was also offered the superintendency of the Harrod schools at a salary of $2,500 a year

Teachers will meet at the school on Labor day for a picnic dinner with a basket dinner at noon

56 GRANTED LABORITES

By The Associated Press

COLUMBUS O Aug 11—The Ohio liquor control commission today granted 56 applications for beer permits and 19 for liquor permits

ATHLETES HAIL HUSKIES

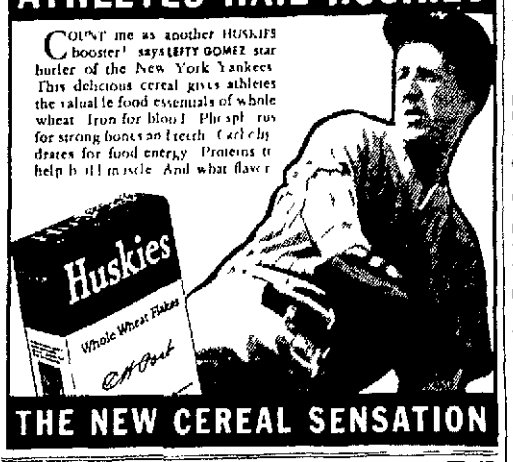

COUNT me as another HUSKIES booster' says LEFTY GOMEZ star hurler of the New York Yankees This delicious cereal gives athletes the valuable food essentials of whole wheat Iron for blood Phosphorus for strong bones and teeth Carbohydrates for food energy Proteins to help build muscle And what flavor

THE NEW CEREAL SENSATION

PAY by CHECK—

TO pay by check is the safest way from every point of view! Blank checks have no value without your signature signed checks serve as your receipt for money expended

The Fahey Banking Co.

121 North Main Street

Member of Federal Deposit Insurance Corporation

The Haunted House

Neighbors saw white figures moving about Sh Sh All caused by BED BUG VERMIN

OIL OF SEVEN TEMPLES

Kills quickly — BED BUGS, ROACHES, MOTHS CHICKEN LICE, FLEAS — ALL INSECT KILLER

6 Ounces	10c
1 Pint	25c
1 Quart	39c
1 Gallon	99c

SOLD AT

LOWER'S PHARMACY

Phone 4106 W Center and Leader

GOING! GOING!!

We're determined to clear our shelves of summer goods

DON'T MISS LOOKING OVER OUR

RUMMAGE TABLES

Small Lots Ridiculous Prices

27 pr Men's 25c Anklets	11c
43 Men's 25c Wash Ties	13c
37 Men's Polo Shirts (up to $1 00)	33c
9 Men's $1 95 Wool Bathing Suits (34 36)	49c
13 Men's 25c Summer Caps	12c
4 Men's 75c Khaki Cloth Hats	19c
11 Men's 79c Toyo Panama Hats	39c
11 Boys 98c Wash Longies	63c
14 Children's 79c Long Jumper Pants	39c
13 Children's 98c Sun Suits	33c
15 Boys $1 19 Wh Wool Sleeveless Sweaters	37c
44 Boys' 39c Athletic Union Suits	13c
4 Boys' and Child's Wool Bathing Suits	39c
41 pr Boys' and Child's 19c Light Anklets	8c
11 Boys' 89c Broadcloth Button Ons	47c
11 Boys' $1 29 Dark Cotton Longies	88c
6 Boys' 25c Bow Ties	9c
15 Boys' 89c Seersucker Shorts	57c
9 Boys' 69c Covert or Khaki Play Shorts	39c

KLEINMAIER'S

141-143 S. Main St.

Around About Marion

There's Something of Interest in Every Line

TO MEET WEDNESDAY

[illegible]

SOCIAL

[illegible]

FUNDS DELAYED

[illegible]

THURSDAY EVENING

Festival Meeker Community Building 6 Chicken sandwiches homemade ice cream cake coffee Everybody welcome

CONDITION FAIRLY GOOD

The condition of Herman Irey of the Whetstone River road who was treated for removal of his appendix last Thursday at the City hospital was reported fairly good this morning

ICE CREAM SOCIAL

The Memorial Baptist church Tuesday evening August 11

PROGRAM PLANNED

Mrs Pertha Lipey is chairman of the home economics committee which will be in charge of a program to be given at a meeting of United Grange Thursday night at the Claridon school Assisting on the committee will be Mrs Nellie Kline and Miss Frances Kramer The juvenile grange will meet also the meetings are scheduled for 8 30 o'clock

HOME MADE ICE CREAM

Chicken sandwiches pie cake Ice Thursday from 5 to 10 p m at the Epworth Church Lawn by Senior League

CARS COLLIDE

Cars driven by T H Clark of 778 Oak Grove avenue and J L Hartwell of near Bucyrus collided at the intersection of Oney avenue and West Columbia street at 8 30 a m today according to a police report Clark was south bound on Oney avenue and the other car was traveling west on Columbia street The right side of Hartwell's car was slightly damaged police said

ICE CREAM SOCIAL

At corner of Congress and Uncapher Wednesday evening Aug 12 Benefit of Townsend Club No 9

HELD TO GRAND JURY

Harry R Brady 23 was bound over to the grand jury when he pleaded *not guilty* in municipal court yesterday to a charge of abandoning his wife who is about to become a mother His bond was set at $300 Brady was taken into custody by authorities at Bellevue last Friday and returned here by Sheriff Fred I Miller The charge filed June 26 by his wife Mrs Virginia Brady of Marion alleges that he has not been contributing to her support

CARD OF THANKS

We sincerely thank all those who helped during the illness and death of our beloved wife and mother all those who sent flowers and furnished cars Rev Wood and Mr Curtis

Wm Baughman and daughter Clementine

UNDERGOES OPERATION

John Martin of 301 Jefferson street is recovering an operation for a mastoid Monday at the City hospital His condition is reported to be good

DRIVING CHARGE

[illegible]

THURSDAY AUGUST 13th

Picnic and Ice Cream Social M E church 5 to 9 p m

SERMON TOPIC

Rev Call Pope of the First United Brethren church will speak on The Majority Absent at the midweek service Wednesday night at 7 30

ICE CREAM SOCIAL

At Green Camp on Community Lawn Wednesday Aug 12 beginning at 5 30 p m Lots of hot chicken sandwiches coffee pie cake ice cream popcorn and cold drinks Everything 5c In case of rain I O O F Hall Auspices of M E church

GALION MEN FINED

Henry Kaiser 38 and Paul Goss 25 both of Galion were each assessed fines of $10 in municipal court yesterday when they changed former pleas to guilty on charges of intoxication and disorderly conduct They were released upon payment of the fines Both were taken into custody Sunday at 1 25 a m by authorities of the Erie railroad who alleged that when the two men were ordered off the railroad property they became abusive

LUCAS REUNION

At Lincoln Park Marion Ohio Sunday August 16th Mrs Merle Johnson secretary

GOLD MEDAL AWARDED

From 1000 satisfied customers who judged we have the finest Jumbo Soda and Fruit Nut Sundaes for only 5c (except Sat 10c) M E Sabbaick 125 S Main St

IN MEMORIAM

In loving remembrance of our dear husband and father who passed away one year ago today Mrs James Cox and family

MARION WOMAN HIT

Mrs Claire Dearborn of Bismel court is reported to be at her home

HERE FROM WEST

J W Mentz of Chico Calif arrived here Sunday being called to the L Russel home on the Bucyrus pike near Marion because of the serious illness of his mother in law Mrs Russell

RICHWOOD DEFEATS WORTHINGTON TEAM

The Richwood Merchants baseball team annexed the ninth win in 11 starts by defeating the Worthington Merchants on the Richwood diamond Sunday The Richwood team will entertain the Columbus West Side Merchants next Sunday The score by innings follows

Worthington	200 000 002	4	3
Richwood	120 001 11*	6	11 3

Thompson and Fields Dirst and Wenzel

MID ATLANTIC RACE IN 3 TEAM TANGLE

By The Associated Press

COLUMBUS O Aug 11—The Mid Atlantic league was in the record tangle of the season today with Zanesville Charleston and Dayton tied for first place Huntington made the tangle possible by scoring five runs in the ninth inning to defeat the Greys last night 5 to 4

Dayton thumped out a 15 1 victory over Akron and in Canton the slipping Terriers handed a game to Charleston 6 to 3 Portsmouth and Johnstown the cellar contenders waited out a rain

COLLEGE ALL STARS HEAD FOR CHICAGO

By The Associated Press

CHICAGO Aug 11—The cream of the nations 1935 college football crop—53 stars from schools in almost every section of the country—headed today for Chicago and their annual practice for their battle the night of Sept 1 against the champion of the professional ranks

Jesse Biermar whose great Minnesota teams have been beaten since 1932 will direct the All Stars the tried and true professional battle tactics to be played at Soldier Field Biermar's team was named head coach in a national poll conducted by the Chicago Tribune and 160 other newspapers Named as his assistants were Elmer Layden of Notre Dame Alvin O McMillin of Indiana Lynn Waldorf of Columbia and Lynn Waldorf of Northwestern

SAUNDERS FUNERAL SET FOR WEDNESDAY

Funeral services for David Saunders who died yesterday at his home at 443 Waterloo street will be held Wednesday at 2 p m at the Gunder funeral home on West Center street Rev Howard Berridge of the Gospel tabernacle will officiate Burial will be in the Marion cemetery The body is at the funeral home where friends may call until funeral time Mr Saunders was a salesman for the Pittsburgh & Lake Erie railroad

CLEVELAND MAN HURT AT ASHLEY

Special to The Star

ASHLEY O Aug 11—P A Ryder 63 of Cleveland suffered severe injuries in an automobile accident yesterday afternoon at Ashley when in attempting for the Lincoln highway in which he was riding driven by Chauffeur Miss Gertrude Ryder and a car driven by Fred Bowman of Cleveland collided The Ryder car was hurled against a pole and the door came open throwing Mr Ryder to the pavement His head was badly cut and at the office of Dr C A Day treatment was given to open

SHERIFF'S SALE OF REAL ESTATE

[illegible]

NOTICE OF APPOINTMENT

Estate of Lyde R Stone Deceased Notice is hereby given that Helen Stone has been appointed and qualified as Administratrix of the estate of Lyde R Stone late of Marion County deceased

Dated at Marion Ohio this 8th day of July A D 1936

O CAP GAST Probate Judge Marion County Ohio

Case No 17904

LINDBERGH SHOWS MECHANICAL HEART

By The Associated Press

COPENHAGEN Aug 11 — Colonel Charles A Lindbergh demonstrated today his mechanical heart to a large audience of fellow scientists

American aviator who returned to the above country in cooperation with Dr Alexis Carrel to invent an artificial heart appeared on a platform before the International Congress of Experimental Cytology to explain the apparatus

LEGAL NOTICE

Margaret Hall Tabor gue dian of the person and estate of James T Lee and of whose residence is except that the residence of the defendant and mother was the Street Marion Ohio that on the 9th day of the plaintiff Pearl filed his petition to the defendant in said Common Pleas Marion County Ohio and said petition for a divorce from the defendant for all other just and equitable relief and for his costs herein to be taxed That unless defendant Lloyd Raymond appears on the first day of September A D 1936 decree of divorce will be taken as to him

RAYMOND P [illegible]

By Paul D Smith Jr

CASH TIRE SALE

PHARIS LONGRIDE TIRE

FIRSTS — ALL GUARANTEED

4.40-21	$3.93
4.50-21	$4.39
4.75-19	$4.68
4.75-20	$4.87
4.50-20	$4.38
5.00-19	$4.89
5.00-20	$4.99
5.25-18	$5.11
5.50-17	$6.12
6.00-21	$7.49

BIKE TIRE . GUARANTEED 89c

29x4.40 – 30x4.50-21 TUBES 98c

PHARIS Roadgrippers – All Firsts

5.25-18	$ 7.55	6.00-16	$ 9 20
5.00-19	$ 6.75	6.00-17	$ 9 33
5.50-17	$ 8.27	6.00-18	$ 9 99
5.50-18	$ 8.51	6.00-20	$10.13

WHY PAY MORE? WE SELL FOR LESS!

LUSCH TIRE and BATTERY SERVICE

368 N Main St. Phone 4220

DETAILED SERVICES

A detail of ever modern director in the conduct of his profession is to supply acknowledgment cards of our own selection and a record of all relatives and friends who attend the funeral as well as those sending floral tribute The modern director does not charge extra for this service

GROLL & BANFILL

LICENSED FUNERAL DIRECTORS

364 EAST CHURCH ST MARION

HARRIS 2574 PHONES WHITE 368

"a service for every purse"

WITH THE Movie dial THAT IS REVOLUTIONIZING RADIO!

Wards 1937 Airlines

No numbers to remember or forget! Tune your station by letter or city (or wave length) just as you prefer! Letters so big you can tune standing up! Choose from all three wave bands by touching a button.

$53.95

8-Tube Console $5 Down

Lowest priced Movie Dial Console! Two speed tuning makes the dial a pleasure to use The exclusive ray eye locks you SEE when you're perfectly tuned World range all wave! Automatic tone boost and volume control! Metal tubes adjustable high fidelity! Chrome plated rubber mounted chassis

7 Tube A. C. $34.95 Battery Set $53.95

MONTGOMERY WARD & CO.

259 West Center St Phone 3225

USED CAR PRICES PROVE THIS FACT—

PLYMOUTH STANDS UP BEST...IN VALUE, PERFORMANCE, LOOKS

PLYMOUTH BRINGS highest used car prices as in biggest demand according to dealers

Of "All Three" Plymouth Commands Highest Prices for Year-old Models— is Most in Demand!

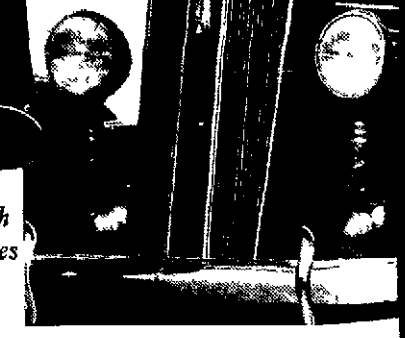

WHEN NEW 'All Three' low priced cars cost about the same But it's different after they've been driven a year or more and are offered as used cars

Plymouth models command top prices are most in demand Dealers everywhere confirm this declare it costs less to recondition your old Plymouth The reason is Plymouth is built and engineered to take it to give long trouble free performance

Great engineering gives Plymouth an uncommonly quiet simple, 6-cylinder L-head' engine with the tremendous power of high est compression (6 7 to 1) using ordinary gas the economy of calibrated ignition full-length water jackets and direct circulation Plymouth owners report 19 to 24 miles per gallon lowest oil and tire upkeep costs of any low priced car

Most important of all safety! Plymouth is still the only one of "All Three" with a Safety-Steel Body and *double-action* hydraulic Brakes

This is not a used car ad But the facts about used cars prove Plymouth's value best So be sure to compare "All Three" before you buy a new car And be sure to see the big smart Plymouth See your Dodge Chrysler or Dodge dealer PLYMOUTH DIVISION OF CHRYSLER CORPORATION

ONLY PLYMOUTH OF "ALL THREE" HAS BOTH

SAFETY-STEEL BODY

Plymouth's body is Safety Steel like a modern railroad coach Bolted horizontally and vertically to car frame gives safest construction

DOUBLE-ACTION HYDRAULIC BRAKES

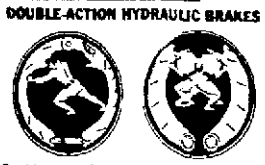

Double action Hydraulic Brakes don't depend on jerky wrapping action (left) but exert equal pressure to each brake shoe (right)

EASY TO BUY—$25 a month buys a new Plymouth Commercial Credit Co offers through all De Soto Chrysler and Dodge dealers low, easy to buy terms

$510 AND UP LIST AT FACTORY DETROIT SPECIAL EQUIPMENT EXTRA

DE SOTO, CHRYSLER AND DODGE DEALERS

PLYMOUTH BUILDS GREAT CARS

FIGHTERS CURB FOREST FIRES

Crisis Believed Passed Although Flames Still Rage in Seven States

By The Associated Press

An army of men fighting forest fires in seven states reported progress against the flames today

The damage was extensive in the north woods of Minnesota and Wisconsin but forestry officials regarded the crisis as past and hoped for fulfillment of possible showers within forecasts

Authorities in Minnesota and Wisconsin estimated a total of 23 000 men—CCC boys federal and state workers and private volunteers—were on the front lines in the states and hundreds of others struggled with 11 counties fires in Michigan Idaho Washington Wyoming and California

A score of forest fires six of them major were reported in control in western Alberta Canada From a ranch owned by King Edward VIII of England near Calgary was reported immediate danger with flames still nine miles away

The third death caused directly or indirectly by forest fires in the northwest was reported near Irrigation Wash when Robert Alnk 62 was overcome while fighting a forest blaze while fighting a forest blaze In Spartan Wis 16-year-old Lloyd Round was seriously ill from exposure while fighting flames Firemen when he fell ill with a heart attack

Twelve persons were injured in a head on automobile collision last night on a smoky road near Pennell Wis

After an airplane inspection tour A N Cockrell assistant forest supervisor at Sandpoint Idaho reported fires burning over a 20-mile area in the region of the Idaho Canadian boundary

The fire near Moskee Wyo fought by 2 000 men was believed checked

Also reported under control was the Mt Hamilton fire near San Jose Calif and a force of 750 men along a 75 mile line was reduced to half

GOMPF ZONE CHANGE REFUSED BY COUNCIL

(Continued from Page One)

the body should represent the will of the majority He termed the transfer of the Maish property 'progressive' in that it was already in the commercial district while the Gompf property five doors south was not If we are to have a zoning ordinance for the rest of the city we want it in that neighborhood he declared

Alfred Donithon attorney for Mrs Gompf spoke briefly saying there had been no changes of opinion on either side of the controversy and that the picture remained the same He pointed out that the Gompf residence and the Maish property are in the same block

Cites Telephone Calls

Councilman Williams said he received more than 50 telephone calls in the last week from persons thanking him for his motion to reconsider the Gompf request He said he has a record of the calls including the names and addresses of the persons If we amend the ordinance for one person we should amend it for another in the same neighborhood he declared It isn't consistent it isn't fair and it isn't right not to do so

Williams asked George Alber a resident of the neighborhood why he and other neighbors objected to a nice clean filling station and not to an unsightly parking lot. Mr Alber said he did not live close enough to the Maish property

HAY FEVER FREE OFFER

HA Relief Tablets until Sept first Mail this Ad Name and Address If Relieved Mail Dollar Otherwise It's FREE The HA RELIEF Inc Mansfield Ohio

Bull's Eyes of TRUTH By PLAIN SPOKEN PETE

CITIZENS IF YOU DIDN'T HAVE THE RIGHT TO VOTE YOU'D FIGHT FOR IT SO REGISTER YOUR NAME SO YOU CAN REGISTER YOUR CHOICE

You'll register complete approval of Slanser's Lumber when you once see it You'll like its SQUARE CUT ENDS its freedom from knot holes its seasoning Here is a lumber at its finest—and you can afford it too

SLANSER LUMBER & COAL CO LUMBER COAL PAINTS 4 GREENWOOD ST PHONE 4258

to be covered about and then that a and the [illegible] a [illegible] and [illegible] a [illegible] Mr Mais had [illegible] for the [illegible] park [illegible] was [illegible] and [illegible] meeting [illegible] was ended on the property

Council also authorized Director John Pat [illegible] permit to the Stuart [illegible] of Nashville Tenn [illegible] fire line [illegible] yard near [illegible] cigar [illegible] filling [illegible] West C [illegible] from Fire [illegible] upper [illegible] entrance [illegible] Stuart [illegible] [illegible] [illegible]

WE'RE BOOSTING THE MARION CO. FAIR—DOLLARS DO DOUBLE DUTY WED. A. M.

FRANK BROS.

Factory Close Out Purchase

Men's $1.19 SHIRTS 66c

The greatest shirt value of the season....Pre-shrunk, fast color fabrics, all sizes and all sleeve lengths.... what a buy....don't miss it....on sale 8 a. m. at....

Wednesday Morning Sale of

Men's 65c Neckwear 33c

We're closing out our entire summer stock of 65c Neckwear tomorrow morning at only 33c....wide variety of colors, endless assortment of patterns....Out they go

DOORS OPEN AT 8 A.M.

WE CLOSE TOMORROW AT NOON

WEDNESDAY MORNING SALE

Here They Are!

Last Mark Down of the Season

SILK FROCKS LOWERED TO UNBELIEVABLE FIGURES

Last Mark-Down of the Season....Wednesday's prices on choice silk dresses will average far below 50c on the dollar.

$10 Sold to $25.00 — $7.50 Sold to $19.50 — $5 Sold to $12.50

Printed sheers and crepes, navy blue crepes and sheers white and pastel washable crepes, suits or single frocks, sizes 12 to 52.

Sale Marie Dressler Cotton Frocks

....for women requiring the larger sizes.

$2.50 $3.50 $4.50

Sizes 37½ to 51½, 38½ to 52½....voiles and printed cottons, Melba crepes, plenty of navy grounds....a very select group.

NELLY DON COTTONS

at still lower prices.

$2 $3 $4

Cottons, linens and novelties, sizes 12 to 44.

36 ALL WOOL COATS $6.50

Were $10.95 to $16.50....medium weight tweeds and dress coats.

NEW GROUP of COATS $10

Any former $19.50 to $25.00 medium weight coat will be rushed out at $10.00.

Suits ¼, ⅓ to ½ Price

Ideal for Autumn days and cool summer nights.

$15 $10 $5

Formerly $35.00 to $15.00.

A $10.95 White Coat $3.50

Washable Queen Cloth, the fastest selling material of the year....6 styles, sizes 14 to 20.

Larger Size White Coats $6.95

Every single one was $19.50, sizes 39 to 44.

Knitted Coats $2.95

Were $4.95 to $7.95....mostly colors, but a real value.

Children's Coats ½ Regular Prices

Can be worn until extreme cold weather.

Were $7.50 to $15.00

Now $3.75 to $7.50

Medium weight in tweeds or plain weaves.

Children's Cotton Frocks $1.48, 98c, 78c

Sizes 7 to 16 years....just about ONE-HALF regular selling prices.

On Sale At 8 Wednesday Morning

1 to 5 Yard Mill End Lengths of Fast Color

PERCALES and Summer Sheer Fabrics

8¢ Per Yard

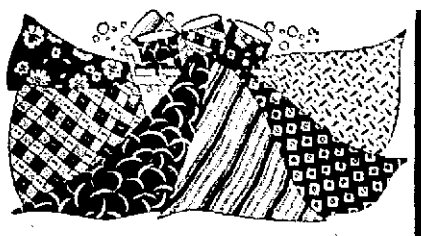

Half Price Mill End Purchase Of Regular 25c New Fall 80 Square Percales

12½c Yard

Right in time for Back-to-School Sewing ...Regular 25c values...buy as many yards as you like Wednesday morning at 12½c a yard.

Flaxons, Seersuckers, Dimities, Voiles...12½c Yd.

Better Wash Fabrics

Printed Piques, Pre-Shrunk Broadcloths, Rayon Ginghams, Dotted Swiss, Seersuckers, Etc. 29c Yd.

Silk Remnants at ½ Remnant Prices

Our low Remnant prices are cut right in half on all Remnants of Silks, Rayons, Acetates and Laces for Wednesday A. M.

Final Clean Up $1.00 to $1.39 Summer Silks .. 50c Yd.

Silks, Triple Sheers, Laces, Printed Crepes.

BASEMENT

10,000 Pieces Decorated Chinaware

4 in. Decor. Fruit Dishes
Decorated Oat Meals ..
SOUP PLATES .....
Bread and Butter Plates.
5 and 6 in. Salad Plates..
7 in. Tri-Corne Sal. Plates

5c

3000 Decorated SAUCERS

Choice of 20 Patterns, out they go Wednesday A. M.

1c

$1.95 Summer Wash Dresses

Clearance Rack, Barmon and Waynemaid

Plaid Sheet Blankets

72x84, single cotton shell stitch edge. Rose, blue, gold and green.

Crinkle Bed Spreads

Double Bed Size, scalloped edges. Rose, blue, gold, green and brown.

88c

MATTRESS COVERS

Rubber Buttons, Tape Edge, All Sizes 88c

BLEACHED SHEETS, Double Bed Size 48c

36 in. Unbleached Muslin, 10 Yds. 48c

36 in. Heavy Brown Muslin, 10 Yds. 88c

15 in. Part Linen Crash Bleached or Brown 5 Yds. 48c

Specially Purchased for Wednesday Morning

Sale of Candlewick Spreads

What a Value $1.98 Look See Compare

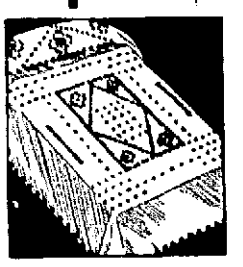

60x108 in. Candlewick Spreads in colorful designs on Pre-Shrunk Muslins. They go on sale at 8 o'clock tomorrow morning at the record low price of $1.98.

Heavy Reversible Jacquered Cot. Spreads $1.49

All Linen and Rayon Crepe Lunch Cloths Sizes up to 52x52 44c

Pastel Colored Wash Cloths, Wed., A. M., 6 for 25c

42x36 Home Comfort Pillow Cases Till Noon 12½c

Fancy Turkish Towels Wednesday A. M. 10c

Remnants Steven's P. Crash Bleached Colored Borders 16c Yd.

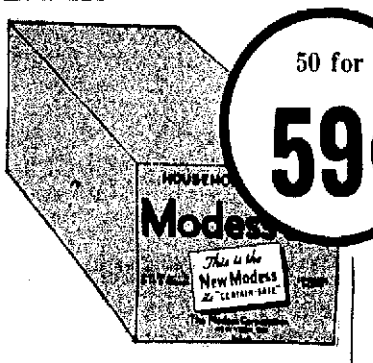

50 for 59c

PHOENIX Kiddies Sox 18c Pr.

Ladies' Ringless Chiffon SILK HOSE

2 Pairs for only 77c

They're slight irregulars of a nationally famous maker's higher priced lines.... the value is so extraordinary that we must limit 2 pairs to a customer.

Wednesday A. M. Sale

Follmer-Clogg Umbrellas

Regular $2.95 Quality Till Noon $1.59

Newest Fall styles, patterns and colors, regular full size, Gloria Cloth, 16 rib frames, with beautiful "PYRALIN" handles. Prepare for a Rainy Day, $1.59 each.

Cut Glass Tumblers 25c Doz.

2½, 5 and 9 oz. sizes, perfect glasses with irregular cuttings.

Lot of Collars and Cuffs 25c Set

Sale of Summer Corsettes HALF PRICE

Formerly sold $3.50 and $5.00. Sizes 32 to 40.

Table of Odds and Ends

Little Girls' Dresses, Boys' Suits, Infants' Creepers, Sweater Sets, etc., at only.... 37c

$1.19 Charna Lee Slips 88c

Rayon Taffeta, guaranteed seams, shadow panel, tearose and white.

Wed. A. M. Sale of Undies 33c

Chemise, Panties and Step-Ins, Stripes, Nets and Meshes, regular sizes.

Wednesday A. M. 3rd Floor Specials

MAGAZINE BASKETS, Wednesday A. M. .. 99c

Walnut and Maple finish, large size, well made.

Ready Made CURTAINS, Special at .... 77c Pr.

Fancy Marquisettes, tailored or fringed, 2½ yards long.

24x34 and 24x44 Chenille RUGS ... 77c and 87c

Colors are blue, green, orchid, rose and gold.

36 in.x6 ft. WINDOW SHADES Green or Tan 2 for $1.00

27x54 in. Wilton-Axminster Carpet Samples $1.98

Regular Three Rug Store worth $4.00 to $6.00 each.

These Values Point the Way to Thrift!

...MARION - DELAWARE ROAD WORK SOUGHT

...58 Miles of ...ssed to ...D ...ctor

...

Your Health

BY DR. R. S. COPELAND

Enuresis

Enuresis or bed wetting as it is more commonly called is a common complaint of many children While usually one of the embarrassments of early childhood it occasionally persists for several years

The importance of this symptom is frequently overlooked and sometimes too little attention is given to it This is unfortunate because it may be a sign of something demanding serious attention

As a rule the normal child learns to control the bladder by the end of the second year If after this period bed wetting persists it becomes a real problem If unchecked the condition may continue until puberty Do not assume it is a natural weakness and that the child will outgrow it

A medical examination is necessary because enuresis is often caused by some physical defect In little boys it may be due to an adherent or tight foreskin In such a case circumcision is advised

It may be due to some irritation or inflammation of the genitals Sometimes it is a result of intestinal worms or pictures in the rectum Usually it is found in highly strung and nervous children

In many cases no organic defect can be detected and then it must be assumed that the cause is faulty habit training Children who are afflicted with enuresis should be instructed in routine habits This training should begin at an early age preferably during infancy

The diet should be simple and free from spices and irritating foods Encourage the child to empty the bladder before retiring for the night Some physicians recommend that the child sleep without pillows and even elevate the foot of the bed be elevated This prevents the pressure of urine against the neck of the bladder

It may be necessary to awaken the child a period or intervals during the night A firm the child should be awakened every four hours After a while twice a night perhaps a tempting and 6 a m will be enough This method of procedure is often the only means of bringing about complete care

During the day time the child should be taught to retain the urine as long as possible This strengthens the bladder and to speak and helps to guard against enuresis The use of medication will be prescribed by your doctor

Dr Copeland is glad to answer inquiries from readers who send addressed stamped envelopes with their questions Address all letters to Dr Copeland in care of this newspaper

(Hon right ...k F...s Inc)

The Stars Say—

For Wednesday Aug 16

THIS MAY prove to be a day of fair fortune for those in the employment of others but for others there are signs of tension obstacles delays postponements and disappointments There may be a bereavement or illness at the root of these impediments It would be wise to accept these with calm philosophy and not let the mind be excited or distressed

Those whose birthday it is if in employment may have a year of rather favorable condition with favors or tokens of appreciation from superiors Otherwise there are omens of obstacles postponements and sorrows probably through illness or bereavement But the mind should be held from undue distress or melancholy by a philosophical attitude

A child born on this day may be alert and clever but prone to depressions and introspection He should make his best success in employment

Notable nativity Pauline Frederick movie actress

DEATH REPORTED

GALION Aug 11—Mrs E E Davis has received word of the death of her brother Thomas Spencer 51 who died at his home in Long Beach Calif Saturday night

DIRECTS RECEIVER TO PAY CREDITORS

A J Berry Authorized To Disburse $10 418 in Caledonia Case

Arthur J Berry receiver for the Caledonia Concern of Monnett & Cleveland Co has been authorized in common pleas court to pay $10 418 24 now on hand to creditors of the partnership

Payment of all claims of $100 or less will be made first and the balance will be prorated among creditors having larger claims Said claims against the company total $35 681 Mr Berry's application to the court show The two largest creditors are A E Monnett one of the three partners in the concern and the National City Bank & Trust Co

Mr Berry in his applications says that if the partnership hasn't sufficient property to pay all claims in full the partners will be held personally responsible to make up the balance

The receiver also reported that he has sold 40 acres of land in Claridon township to Mr and Mrs Henry Burch for $7 500 The court confirmed the sale

COURT NEWS

Divorce Actions

Petitions filed—Mrs Oma N Kenyon against Arthur H Kenyon ground neglect and cruelty seek restoration of former name of Oma N Freshwater Homer E Johnson counsel for Mrs Kenyon Mr Magdelena Chase against Dudley D Chase ground neglect and cruelty seek alimony Wilhelm C Robinson attorney for Mrs Chase

Answer filed—Franklin J Mautz to petition of Mrs Eva I Mautz denies allegations and asks that her petition be dismissed Donithen & Michel counsel for Mr Mautz

Foreclosure Action

The Home Owners Loan Corp has filed suit in common pleas court against Phoebe Pace and others seeking foreclosure of a mortgage on a tract of land in Jacob Hecker's First addition and judgment for $2 838 66 and against Norval S Osborn and others asking foreclosure on a Van Buren street property and judgment for $338 4 The suits brought to 61 the number of foreclosure actions filed to date by the HOLC The corporation is represented by Silvester Larkin

The Northwestern Mutual Life Insurance Co has brought suit against Lawrence Davis and others asking that a certain sale of property to the defendants be foreclosed The company claims the defendants have defaulted in payment of 1938 taxes on the property and in payment of the principal on the mortgage last March 1 The defendants had agreed to buy the tract and on $6 500 the petition states The company is represented by Breen Urban

BUCYRUS READY TO GREET GOV LANDON

Special to The Star

BUCYRUS Aug 11 The Republican entire city ... plans completed ... Governor Alfred M Landon ... Bucyrus ... when he will make ... campaign

The governor is to ride ... from the pasture of his ... $15 acre

C V Ulrath chairman ... counts executive ... upon learning of the schedule stop that a host ... Bucyrus Hight ... but will be ... part of the welcoming ... mon

WCTU CONVENTION TO BE AT GALION

By United Press

GALION Aug 11 Plans were made to entertain ... and ... county W C T U ... in ... in September when the ... met Monday night at the home of Mrs J H Barr

* * *

Members of the I N ... at the home of Mr ... Schenck Sterling ... at her home Monday night ... honor of her ... birthday anniversary

J C. HARVEY ESTATE VALUED AT $40,346

Appraisers File Inventory in Probate Court

An appraisers ... in probate court places the official valuation of the estate of the late ... Harvey at $40 346 06

The ... valuation consists of $4 ... bonds and securities $18 985 ... real estate $... 65 in ... and ... Fiebo receivable and $1 ... gents ... goods and chattels ... Harvey ... Mrs Hazel Sowers ... Mrs Dorothy Rankin ... Bell ... Mrs Ethel ... and Mrs Willard ... trustee ... Mrs Emma Hall ... executor and Jack Beamer ... appraiser

... Sowers ... Mrs ... Trustees ... are ... Appraisers ... C Sprau ... C Mercer ... Jay ... Hamilton

KIRKPATRICK FOLKS ENTERTAIN FRIENDS

Wiener Roast Held at William Scott Residence

Special to The Star

KIRKPATRICK Aug 11 ... and Mrs William Scott entertained ... children ... a wiener roast ... Tuesday night honoring the ... birthdays of Mrs ... Scott and Maxine Scott ... were Mr and Mrs ... and family ... Galion ... and Mrs Delmar Keeler and ... Mr and Mrs Robert Scott ... Mrs Robert Warner of ... Mr and Mrs Merrill ...

FOR ATHLETES FOOT

BUTTER OVER NIGHT

... test ... for ... and ... grades ... and ... take it ... and ... Hiller ... to ... Ask ... Store—Adv

Keeler and family and Agnes Lemke

* * *

Walter Stallsmith ... Mr and Mrs C A Stallsmith ... enjoyed a fish fry ... the home of the latter's parents in Ohio until ... visit at Athens Mr Stallsmith will teach ... school ... drama ... at Perkins

Mr and Mrs Leonard Barnett announce the birth of a daughter Thursday

All-Expense TOURS SMOKY MOUNTAINS

A Real Vacation

from Cincinnati

Week-End $20 50

One Week ... 34 50

Air Conditioned Coaches, Room with Bath Fishing Boating Hiking

Rail trip coach fare Marion to Cincinnati $3 50

For full information and booklet write

H E PORTER D P A L & N R R 611 Dayton Bldg Cincinnati O

Louisville & Nashville R R

Best for Baby SUPER SOFT MILDLY MEDICATED CUTICURA TALCUM Relieves

TRADE-IN WATCH SALE

Bring in your old watch We will give you a liberal allowance toward the purchase of any new watch

CLOSED WEDNESDAY AFTERNOON

YOU CAN DO BETTER AT MAY'S LEADING JEWELERS MARION, O

We also carry Hamilton Elgin Illinois Waltham

Wm. Gruen Barker Central Swiss

S FREED Proprietor

SPECIAL LUNCHES

25c 35c 50c

Eat Your Sunday Dinner at The Ritz

RITZ GRILL

Blue Ribbon 154 S MAIN ST Mixed Drinks

DANCING EVERY NIGHT MUSICAL MANIACS

Kline's

GIRLS' SCHOOL DRESSES 44c

New fall styles well made guaranteed fast colors large selection Size 7 to 14

RINGLESS CHIFFON FULL FASHIONED SILK HOSIERY 47c

Pure silk newest shades first quality A real value all sizes — pair

VALUES TO $1 29 WOMEN'S STYLISH WASH FROCKS 50c

Our One Day Special Be here early for your best selection On sale basement

GUARANTEED 50 WASHING FINE QUALITY RAYON UNDIES 39c

Quality Dover Underwear and we guarantee you 50 washings Ask any clerk in our store

GREATER SAVINGS, BETTER VALUES, WOMEN'S NOVELTY SHOES 1.00 Pr.

A group of 2 and 3 dollar values drastically reduced for clearance Buy now—Pair

OUT THEY GO. BOYS' SANFORIZED WASHABLE PANTS 88c

For school, for dress, for play wear, in prints and stripes, sizes 8 to 16 — pair

FINAL CLEARANCE NOW ALL SUMMER WASH GOODS 16c

Values to 39c. Hundreds of yards to choose from Piques Dimities, Sheers and Rayon Prints—Yard

PURE LINEN STEVEN'S TOWELING 13c Yd

FINAL CLEARANCE CHILDREN'S SHOES 50c Pr

FINE QUALITY BLEACHED MUSLIN 10c YD.

One sure way to tell the real thing from an arm-chair pilot...put the stick in his hand and give him a job to do
Chesterfield
CIGARETTES

Right – and one sure way to tell a real cigarette is to smoke *it–*

The claim is one thing. The proof is another.

It's the taste of mild, ripe tobaccos...that's why Chesterfields taste better.

It's the mildness of mild, ripe tobaccos . . . that's why Chesterfields are milder.

Chesterfields have made good with smokers because they have the character and quality to back up everything Liggett & Myers says about them.

Chesterfields are made to Satisfy
...that's their business
...that's their reputation
...they live up to it.

... Tobacco Co.

THE MARION STAR

Established in 1877

Published every afternoon except Sunday by Brush Moore Newspapers Inc. Marion Star Building 189 183 or b State Street Marion Ohio

Entered at the Postoffice in Marion Ohio as second class matter under act of March 2 1897

MEMBER OF THE ASSOCIATED PRESS The Associated Press is exclusively entitled to the use for republication of all the local news printed in this paper and also the local news published herein. All rights of republication of special dispatches herein are also reserved

SPECIAL REPRESENTATIVES The John W Cullen Company New York offices 630 Fifth avenue Chicago office 5 South Michigan avenue Detroit office General Motors Building

PRIVATE TELEPHONE EXCHANGE All departments 3315

MEMBER AUDIT BUREAU OF CIRCULATIONS AUDIT BUREAU OF CIRCULATION

SUBSCRIPTION RATES By carrier per week 15 cents By mail in Postoffice address in Marion Crawford Delaware Morrow Hardin Wyandot and Union Counties $6.00 per year $3.25 six months $1.65 for three months per month 60c payable in advance Rates upon request Prompt correction of any error in service is requested

TUESDAY MORNING AUGUST 11 1936

The Play Is Ended

[illegible] numerously [illegible] ally the [illegible] might even [illegible] while [illegible] lights [illegible] from the [illegible] New Yorker [illegible] [illegible] spirit of hate exhibited [illegible] up all [illegible] of the killing [illegible] of recent months [illegible] prank may be him perhaps the most ridiculed and publicized member of the house

Set behind his clowning and buffoonery behind his [illegible] [illegible] Zion *check Zippy* there must have been some serious motive possibly some sadness *Perhaps a clue might be found* in the incoherent farewell note he left a note in which he wrote My only hope in life was to improve an unfair economic system Pitiful if added to this line when it is recalled that partly in his legal career Rep *Ziemchek was defending attorney* in several labor cases

Whatever delusions or depressions weighed upon this 36 year old representative who was brought here from his native Poland as a child it is certain an eccentric and perhaps *startling career has been ended* by death The clown clowned and the audience laughed But now the play is ended it will be charitable to remember that no one knows what lies on a man's heart to oppress him

Blue Wednesday.

Velocity dollars in Alberta apparently are off to a flying start Put into circulation this week by the provincial government as part of a speed recovery movement already they have been accepted by many large groups and appear to be circulating freely In fact the speed with which they pass from hand—if the theory works—is likely to be remarkable for every person who holds a velocity dollar on Wednesday must affix a penny stamp to it before he can use it as currency

Like scrip has done in many communities of depression hit America the velocity dollars may do their part in an emergency notwithstanding opposition of orthodox theorists Yet behind the humorous and serious aspects of this spendy money lies one undeniable evil

It could be argued that the velocity plan is circulating money which otherwise would remain idle It has been said that by this plan many government employes and relief clients are receiving money which would not have been available from regular revenues Yet it can not be denied that the stamps affixed to velocity dollars are another form of taxation Albertans in fact are paying a 4 per cent tax for the privilege of using this new money

Accustomed as they are to the annoying sales tax Americans will not expect Albertans to revolt against this latest impost but the fact remains that it is an ingenious new form of taxation

A Tough Nut

There is no getting around it whatever happens whatever is done about it the relief problem remains a tough nut to crack

Ohioans know the nut can't be smashed open with the $6 700 000 hammer the general assembly provided before adjourning They debate whether WPA should be shrunk or expanded thus increasing or lessening the duties load or whether communities or state administration would be *more advisable* Meanwhile *New Jersey* legislators made a positive decision when they *returned all relief administration* responsibility back to the local communities *and made available for the rest* of the year only $1000 000 of state funds

But Ohio was one of the less dignified legislatures during the New Jersey legislature By the unemployed delegation encamped in the state capitol Many social workers and others interested believed the state ran quite negligent in adopting its [illegible]

At the moment the city of East Orange is registering its [illegible] upon receiving a state relief grant of $300 for August whereas it expected $ 000 half of the total needed Cornered state officials replied that the city is in a sound financial position and can afford to shoulder its own relief burdens Both cry about [illegible] retorted that increased taxes would be the inevitable result of their having to carry the whole load

Acting upon behalf of the U S conference of mayors for a national increase of 500 000 WPA workers Mayor LaGuardia of New York also scored the New Jersey relief policy By undermining the health of its own unemployed the mayor declared New Jersey is creating a health menace for New York C y

East Orange Mayor LaGuardia many social workers and most relief clients are [illegible]

The First Week

[illegible] Berlin [illegible] on [illegible] Their [illegible] [illegible] [illegible]

IT BUYS BRICKS FOR STREET REPAIRS

Three Mar- B Resumed S

...brick to ...g WPA ...e city ...at by the ...e bricks, ...of 22,000 ...e Mc ...ropon ...o Canton ...delivered T...e bricks ...and ...g projects ...waiting the ...d several ...ex ed ince ...about six ...breaks are ...Cherry ...d They ...ten feet in ...ed to begin ...some time ...

...extend the ... The open ...t eet is 90 ...Home and ...Corry street ...ot feet from ...while the ...eva d is at ...e boulevard

...that a ...by the ...of Ohio ...1935 ...the mat ...ap ...al to the ...ibed as ...

...of Mar ...State of ...be g all ...Thous ...forty five ...Addition to ...and being ...street in ...

...of Mar ...State of ...fift one ...west side of ...ten (10) ...addition to ...on and lo...et in said ...

...operty ordi...he above ...ion on file ...e of the ...

...ookshire ...of the Council

SHERIFF'S SALE OF REAL ESTATE

...Court of Common Pleas Marion County Ohio Case No 24416

Home Owners Loan Corporation Plaintiff vs Stella B George et al Defendants

In pursuance of an Order of Sale issued from said Court to me directed in the above entitled action I will expose to sale at public auction at the door of the Court House in Marion Marion County Ohio on Saturday the 12th day of September 1936 at 10 o'clock A M the following described real estate situate in the City of Marion County of Marion and State of Ohio and bounded and described as follows to wit

Being Lot Number Nine Thousand Seven Hundred and Ninety six (9796) in Silver Crest Addition to the City of Marion Ohio

Said premises appraised at $2 700 00 and cannot sell for less than two thirds of the appraisement

Terms of Sale Cash on day of sale

Advertised August 11 18 and 25th September 1st and 8th 1936

FRED F MILLER Sheriff
Marion County Ohio
H A Mickley Attorney

LEGAL NOTICE

Notice is hereby given that a Public hearing will be held by the Council of the City of Marion Ohio on the 14th day of September 1936 in the Council Chamber on the matter of transferring a certain property from the Residential to the Commercial District described as follows

Situated in the City of Marion County of Marion and State of Ohio and bounded and described as follows Known as Lot 4416 in Clark Dix's First Addition to the City of Marion Ohio Begining at the northeast corner of Lot 4418 on the West side of Dix Avenue on the South line of the C C C & St L Rs right of way thence south on the west line of Dix Avenue 1091 feet thence west on the south line of Lot 4416 150 feet to a point 42 feet south of the northwest corner of said lot 4416 thence north parallel with the east line of said lot 4416 87½ feet to the northwest corner of said lot 4416 thence in a northeasterly direction on the right of way line of the C C C & St L Ry 181½ feet to the place of beginning

The text of the proposed ordinance which will carry the above transfer into effect is now on file in the office of the Clerk of the City of Marion Ohio

HARRY L BROOKSHIRE
Clerk of the Council

RESIGNATIONS OF EIGHT CITY TEACHERS ACCEPTED

Assistant Music Supervisor Among Those Leaving School Posts Here

Resignations of eight public school teachers, among them Hamer Mitchell, assistant music supervisor and one leave of absence was granted by the board of education at a monthly meeting last night in the administration building

Mr Mitchell who has been in charge of junior high school vocal and instrumental music for the last five years has accepted a position as supervisor of music at the Shawnee school in Allen county near Lima Mr and Mrs Mitchell and their son Jimmie who live on Elm street will leave Marion in the near future

Others whose resignations were acted upon are Miss Viola Peacock a teacher at the Oak street building Miss Esther Tophff of Marion who was hired this summer but was not assigned and has now decided to return to Ohio Northern university to complete her work for a degree Miss Joy Braun of the Central Junior High school faculty Miss Janice Ault of the Vernon Heights Junior High school who will go to Lorain Miss Grace Kline of the Thomas A Edison Junior High school who has accepted a position in the Norwood O school Donald Lee of the Thomas A Edison Junior High school who will teach at Girard O and Miss Norma Ely house hold arts instructor at Central Junior High school who has accepted a position in Wyoming O

To Continue Studies

Mark McKitrick of the Central Junior High school faculty was granted a leave of absence for one year to do graduate study at Pennsylvania State college at State College Pa

Four teachers were hired three for elementary grades and one to replace Mr Lee at the Edison Junior High school Alvin C Bippus Jr of East Jordan Mich a graduate of the University of Toledo and with a masters degree from the University of Michigan was hired to succeed Mr Lee

Miss Jane Waddell of 695 South Prospect street Miss Clara Wilson of 464 Cherry street and Miss Ruth Drollinger of 512 Pearl street were hired to be assigned to the elementary schools

HAMER MITCHELL

Lengthy discussion was given to the building up of the music department throughout the system but action was deferred pending a meeting this week with the candidates under consideration for the position held by Mr Mitchell Several changes in the present set up were discussed as well and it was indicated that within a week the board will be prepared to make an announcement regarding the 1936 37 program for the music department

Pearl H Sells of 148 South Vine street was retired for a year as supervisor of buildings and grounds a position he has held for more than 10 years

Office Post Filled

Miss Frances Sautter of 943 Summit street who is now employed in Columbus was hired to fill the position left vacant with the resignation of Miss Mae Gibson from the office of Supt C A Hudson Miss Nancy Carshaddon was rehired for clerical work in the superintendent office and other clerical positions were filled with the rehiring of Miss Elizabeth Pace for the office of Harding High school Principal R H Marshall Miss Imogene Metz for the office of Principal W F Orcutt at Central Junior High school and Miss Bernita LeMasters for the Thomas A Edison and Vernon Heights Junior High school offices

Two thousand tons of West Virginia Lorado coal were purchased from the Loram Coal & Dock Co through the Millard Hunt Co to be delivered to the buildings at $5 a ton The deliveries to the buildings will be made by local coal dealers The quantity of coal purchased is approximately the number of tons used during the school year

Installation of a pump and complete plumbing facilities in the dressing rooms of the new Harding stadium was acted upon Mr Hudson said it is hoped the installation can be completed before the opening of the football season

A called meeting of the board will be held later this month to complete the hiring of teachers The next regular meeting will be held on Sept 14

DELAWARE CO CLUB EQUIPMENT FOR SALE

Special to The Star

DELAWARE O Aug 11 — The once prosperous Odevene Country club will be no more after Saturday when the household goods and equipment are offered at public auction at 2 p m The foreclosure sale against the country club was brought by the state to satisfy a judgment for taxes on green fees during the last two seasons the club was in operation

The club is located on ground owned by Ohio Wesleyan university and when the club could not operate under the restrictions of the university and with a dwindling patronage the university took over the course last spring and attempted to operate it All the club belongings except 6 000 feet of pipe which carried water to the nine greens will be offered for sale at the auction

UNION CO FARMER HELD ON CHARGES

Special to The Star

MARYSVILLE Aug 11- Clarence White 47 a farmer of Washington township near Byhalia was arraigned before Magistrate J C Hartshorn here Monday on charges of assault with intent to rape upon Dorothy Davis 16-year old daughter of Mrs Viola Holycross living west of town

White entered a plea of not guilty waived examination and was bound o the Union county grand jury under bond of $500 A cash bond was put up by the defendant and he was released

G O P PICKS FARM CHIEF

CHICAGO Aug 11—Pep Clifford P Hope of Garden City Kas was named director of the Republican national committee's farm division Arthur M Curtis assistant to the committee chairman announced today

Annual
Marion County
Democratic Basket Picnic
Wed., Aug. 12—6:30 P. M.
GARFIELD PARK
John McSweeney
Will Give the Principal Address
Free Lemonade

½ Gal. Refrigerator Bottles
15c each
Callaher's
...ES W. Center St.

FAMILY REUNIONS

As in the past The Star is desirous of publishing accounts of family reunions held in this vicinity Accounts of such gatherings should be mailed The Star as soon as possible. Because of the large number held annually in this vicinity accounts should be kept brief, listing only the name of the family the number present, place of meeting, new officers and next meeting place of meeting new officers and next meeting place

* * *

JOHNSTON WALKER

The sixteenth annual reunion of the Johnston Walker families was held Sunday at McKinley park with about 50 relatives in attendance A picnic dinner was followed by a short program and the election of officers J N Johnston of Green Camp was the oldest member of the family present and has attended every reunion since the custom was started George Johnston of Marion was chosen president Mrs Roy Baldauf of Marion vice president and Miss Ruth Hazel of Marion secretary treasurer Mrs Bonnie Johnston of Green Camp Miss Gertrude Haze and Harold Setter of Marion were named a program committee and Mrs Fred Miller Mrs J B Johnston and Roy Baldauf of Marion will serve as refreshment committee The 1937 reunion will be held the second Sunday in August at McKinley park

* * *

FOOS

Judd Foos was elected president at the 7th annual reunion of the Foos family Sunday at Big Island Village Foos was named vice president and Mrs David Foos secretary treasurer Mr and Mrs Glen Rose of Mt and Mrs Elmer Foos were named refreshment committee A cafeteria dinner was served at noon The reunion next year will be held the same place the second Sunday in August.

* * *

KELLY-SMITH

One hundred and five persons from Marion Kenton La Rue Galion Mt Gilead Lima and Bellefontaine attended the annual reunion of the Kelly Smith families Sunday at Canfield park Rev Carl V Rorick spoke and entertainment was furnished by the hobo band from the Marion Y M C A

Officers elected were Harold Davis of Mt Victory re elected president W H Swanson of Marion vice president and treasurer Morris Hillman of Kenton secretary and Mrs V H Marks of Marion historian Cora Smith and A H Marks were named to the arrangements committee The 193 reunion will be held at Canfield park on the second Sunday in August

* * *

MCCLAIN

UPPER SANDUSKY—The 11th annual McClain reunion was held in Harris Smith park here Sunday with 100 members present from Bucyrus Forest Lima Bridgeport Ferris Toledo Mansfield Harpster Upper Sandusky and vicinity Officers elected for the coming year are Mrs Robert J Hehr of Upper Sandusky president Rush Fuller of Harpster vice president and Mrs Robert Ellis of Upper Sandusky secretary treasurer The reunion next year will be held at Harrison Smith park here the fourth Sunday in June

* * *

SHEARER

UPPER SANDUSKY—The 16th annual Shearer reunion was held at Harrison Smith park here Sunday with 75 members present from Warren Akron Marion Bucyrus Galion Caledonia Circleton LaRue Brush Hill Kirkpatrick and Upper Sandusky Officers elected for the coming year are Charles Brooks of Marion president Loren Weir of Kirkpatrick vice president and Grace Kaufman secretary treasurer The reunion next year will be held in Mckinley park in Marion the second Sunday in August

* * *

SPANISH WAR VETERANS

UPPER SANDUSKY—The 4th annual reunion of Co B Spanish American war veterans was held Sunday at Harrison Smith park here with 150 members present from Bucyrus Galion Caledonia Harpster Sycamore Wharton Monroe Mich Upper Sandusky and vicinity The reunion next year will be held at the Harrison Smith park here the second Sunday in August.

* * *

SAUDER BURSON

UPPER SANDUSKY—The 25th annual Sauder Burson reunion was held at the Wyandot County fair grounds here Sunday with 150 members present from Marion Carey Kenton Findlay Prospect Kirby Mt Victory Green Camp Columbus Van Wert Spencerville Fostoria Toledo Cardington Mansfield Lexington Liverpool Upper Sandusky and vicinity Officers elected for the coming year are Earl Burson of Carey president Burt Hudson of Upper Sandusky vice president Mona Bair of Kenton secretary and Arthur Stoll of Carey treasurer The reunion next year will be held at the same place the first Sunday in August.

* * *

POPE

UPPER SANDUSKY—The 22nd annual Pope reunion was held Sunday at Harrison Smith park here with 6 members present from Bellefontaine Mt Blanchard Bloomville Sycamore Bellsue Sulphur Springs and West Liberty Officers elected for the coming year are J K Pope of Bloomville president and Mrs Clyde Harris of Bellefontaine secretary treasurer The reunion next year will be held at the same place the second Sunday in August.

* * *

COOK HAMILTON

Mrs Eva Thompson was elected president at the thirty second annual reunion of the Cook Hamilton families Sunday at the home of Mr and Mrs Marion Tatham Mrs Ollie Mahaffey was chosen vice president and Ruth Beaver secretary and treasurer The 1937 reunion will be held the third Sunday in August at the same place

* * *

SHERER

GALION—Eighty eight relatives were present for the annual Sherer reunion held Sunday at Helse park here Relatives were present from several cities in Michigan Close Jams Crestline Bucyrus Mansfield Marion Galion and vicinity Officers elected were president Harry Sherer of near Galion vice president Harold Laughbaum of west of Galion secretary treasurer Mrs Arthur Sherer of west of Galion corresponding secretary Mrs Ethel Laughbaum of Galion The 1937 reunion will be held on the third Sunday in August at the same place

* * *

SHEARER-HALL

UPPER SANDUSKY—The 6th annual Shearer-Hall reunion was held Sunday at the Wyandot County fair grounds here with 75 members present from Nevada Marion Upper Sandusky and Crestline Officers elected for the coming year are Clyde Shearer of Upper Sandusky president Ivan Burke Upper Sandusky vice president Mrs Nancy Shearer of Nevada secretary treasurer The reunion next year will be held at the fair grounds the second Sunday in August

* * *

CLARK-DEMMITT

UPPER SANDUSKY—The 11th annual Clark Demmitt reunion was held at Harrison Smith park here Sunday with 50 members present from Fremont Marion Sycamore Crestline Wharton Bucyrus Upper Sandusky and Nevada Officers elected for the coming year are J D Clark of Marion president and Mrs Ella Hoffman of Upper Sandusky secretary treasurer The reunion next year will take place the second Sunday in August

* * *

EATON

UPPER SANDUSKY—The 16th annual Eaton reunion was held Sunday at Harrison Smith park here with 150 present from Bluffton Forest and Upper Sandusky Officers elected for the coming year are Martha Eaton president and Jesse Eaton secretary treasurer The reunion next year will be held on the third Sunday in August the same place

* * *

MILLISOR-BARKS

The 9th Millisor-Barks reunion was held Sunday at the Harrison Smith park south of Marion with 75 members present Officers elected were Mr Otis Barks president Mrs Arthur Millisor vice president and Mrs Millisor secretary treasurer The 1937 reunion will be held at the same place on Aug 8

* * *

FLECKENSTEIN-WAGNER

CALION—The Fleckenstein Wagner families held their 16th reunion at Helse park Sunday with 50 relatives present from Mansfield West Liberty Mt Gilead Bucyrus Galion and Ashley Next year a reunion will be held the same time and place Officers elected as follows Theodore Wagner president and Mrs Anna Smith secretary treasurer Mrs Ida Mann of West Point

* * *

BLIZZARD

GALION—John Blizzard of Galion was elected president of the ninth annual Blizzard reunion held Sunday at Helse park here Other officers chosen were Harrison Rose of Galion secretary treasurer Mildred Swart of Galion Nelle Neely Dublin vice president from Crestline Bowling Green Cleveland Dublin Marysville Columbus Liberty Corners Mt Gilead Galion and vicinity Next year's reunion will be held the same Sunday and the same place

* * *

GIBSON

UPPER SANDUSKY—The 18th annual Gibson reunion was held Sunday at Harrison Smith park here with 75 present from Wharton Crestline Tiffin Bucyrus Upper Sandusky and Nevada Officers elected for the coming year were Harry Gibson of Wharton president John Wagner of Upper Sandusky vice president and Mrs Anna Smith secretary treasurer The reunion next year will take place the second Sunday in August

* * *

KNAPP

LITTLE SANDUSKY—The fourth annual Knapp reunion was held Sunday at Harris Smith park here Forty relatives present from Akron Lakeside Akron Bucyrus Akron Galion Akron Upper Sandusky Officers elected were Lee Knapp of Akron president and Mrs Ella Gerhart of Forest secretary treasurer The reunion next year will be held at Odenbaugh's Landing It was decided to take the second Sunday in August

INJURY SENDS CITY FIREMAN TO HOSPITAL

Willis Hager Suffers Infection from Bruise in Masonic Temple Fire.

Willis B Hager of 527 Bellefontaine avenue city fireman was removed to the City hospital late yesterday for treatment for an infection which developed from a bruise to his right knee sustained while fighting a fire at the Masonic temple July 15 Mr Hager bumped his knee on a table while assisting in covering the furniture in the building during the fire

The injury is just above the knee cap The attending physician reported his condition to be serious Mr Hager who is a member of No 2 department on West Center street has been a city fireman for the last 16 years

COURT NEWS

Divorce Actions

Petition filed—Mrs Margaret A Peel against Russel Peel grounds neglect and cruelty seeks restoration of former name of Margaret A Hartruff Monast Meuser & Want counsel for Mrs Peel

Divorce granted—Mrs Isabelle Miller from Samuel Miller grounds willful absence custody of three minor child awarded Mrs Miller Dexter Hazen attorney for Mrs Miller

KILLED BY AUTO

MARYSVILLE Aug 11—Funeral services will be held at 2 p m today in the Congregational church at Dublin O for Benjamin Cosgray 48 a farmer of Jerome township living a mile east of New California on U S Route 42 who was killed late Saturday afternoon when he was hit in front of his home by a machine being driven by J F Lynch 4505 W 8th St Cincinnati a deputy sheriff of Hamilton county

Seeds found in a California mummy's tomb have germinated after lying undisturbed for 1 000 years plants by University of California botanist who also tests ancient bacteria with a hot paraffin bath

SOFT BALL BOARD WILL MEET TONIGHT

Stadium, Night Game and Little World Series To Be Up for Discussion.

Marion softball commissioners will meet at the Y M C A tonight at 8 o'clock During the session the project WPA stadium project completion of the All Star night softball league and arrangements for the Little World series will be up for discussion

A report on the progress of efforts to interest several civic organizations in backing the stadium project and assisting in raising $1 500 to assure the project is expected commission members said. The government has already allocated $15,239 for the removal of the present frame structure and the construction of a concrete baseball stadium at Lincoln park The project is being delayed until the sponsors share of the fund is assured

STORE PURCHASED

MT GILEAD Aug 11—Wilson Fry of Mansfield has purchased the Levering Dairy store which has been operated for the last year by William O'Mara He took possession Monday and will operate the store on the same lines as followed in the past

Rex Cole has a vacuum cleaner a new floor sanding machine also an electric floor polishing machine

at 7:15 and 9:15 — BIG SCREEN & STAGE SHOW — at 8:30 and 11:00

Also CHARLIE McCARTHY in "Mister Smarty"

Today Only

Shows at 1 15 3 00 7 15 9 15 — **Palace** — Matinee 25c Night 25c-35c Children 10c

Wednesday and Thursday

DEATH IN THE PALM OF HIS HAND!
And the happiness of two at stake! Romance takes the mystifying and thrilling turn Lon Chaney's greatest triumph
The DEVIL DOLL
starring LIONEL BARRYMORE
with MAUREEN O'SULLIVAN FRANK LAWTON
Your greatest thrill since Lon Chaney's "UNHOLY THREE!"

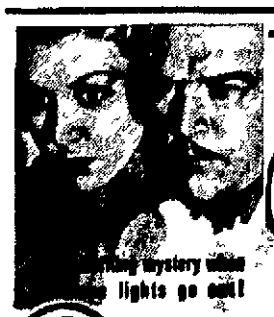

2 Big Hits

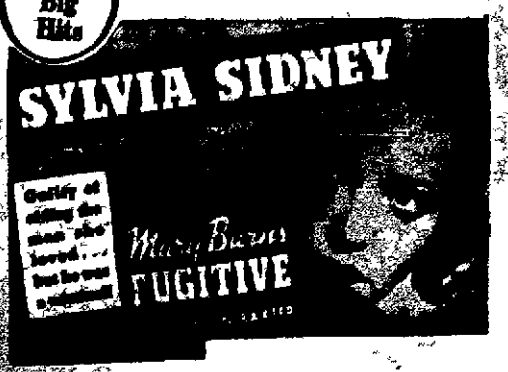

Adults 15c Children 10c Now and Wed. **Marion**

ENDS TONITE "THE WHITE ANGEL" STARRING KAY FRANCIS

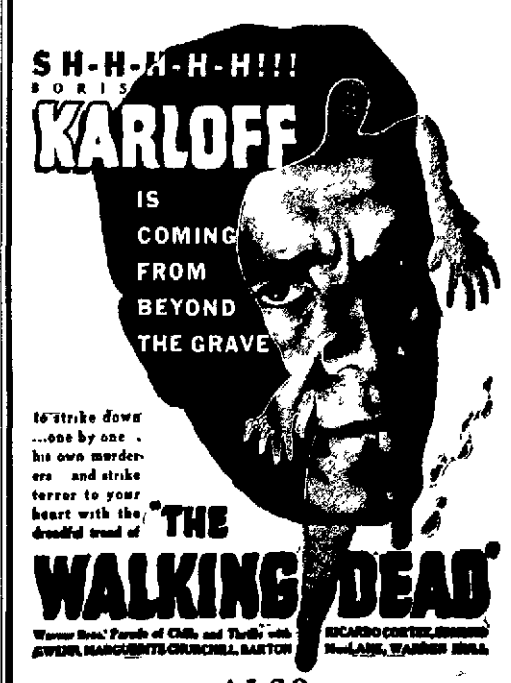
SH-H-H-H-H!!!
BORIS
KARLOFF
IS COMING FROM BEYOND THE GRAVE
to strike down ...one by one ... his own murderers and strike terror to your heart with the dreadful trend of
"THE WALKING DEAD"

ALSO

The Cold Blooded Gangster of "The Petrified Forest" and "Bullets or Ballots" finds A New Way To Kill

"TWO AGAINST THE WORLD"

With

Humphrey Bogart and Beverly Roberts

ALSO: NEWS — COMEDY — CARTOON

Mat. 10c-20c. Eve. 10c-

3 BIG DAYS

State

Wednesday DOUBLE SHOW 10c

ANN SOTHERN
BRUCE CABOT in
"DON'T GAMBLE WITH LOVE"
AND
BILL BOYD in
"RACING LUCK"

LAST DAY
WALTER HUSTON
IN
"RHODES"
AND
"BELOW THE DEADLINE"

Social Affairs

Personal Mention

WOMEN'S GOLF

[illegible]

The A[illegible] p[illegible] C[illegible] Mr[illegible] Mr[illegible] Mr

THE WORLD WITH A FENCE

A New Novel by Marian Sims

...Terrance is on ... her home in ... teaching job in ... Denis Ford ... in Washing- ... meant heart- ... them. And she ... gain, the most ... excitement boy in ... looking in the ... mirror. Alto- ... farney is rather ... although the ... the family in a ...

...NTEEN

... Aunt Don

... becoming a ... very quiet Ash- ... lived in a ... king off Ash- ... and putting ... Confronted ... mills she ... vividly Mike's ... Denis's dark, ... up her bags ... m eagerly, too ... the vestibule ... as if she had ... , and then ... steps before he ... were hurrying ... ward her; a ... loped, a tall ... ide, a smaller ... She opened ...

... I'm so glad..." ... soft and cold, ... smelled faintly ... squeezed her ... to Jill, who ... strong and young. ... enveloped ... while he said, ... in a rough, pleased ...

Pat picked up her bags and they ... toward the car, talking in ... broken meaningless sentences ... people who have not yet become ... to each other.

... as they turned in the ... seemed to hold out its ... to them. It was unbearably ... after Mrs. O'Connor's, Carol ... it had acquired graciousness ... recently in so few years.

... eyed her critically. "You're ... thinner, aren't you?"

"Probably. The first month or so ... always strenuous. After that you ... relax." She looked at Milly. "You look grand, sugar."

Milly's face was flushed and her ... were shining. "Oh, I'm getting ... down it! Middle-aged spread. ... you have supper?"

"Did I! In solitary state. It was ... after months of feeding ... the public. I ate for almost ... hour."

"But wouldn't you like a glass of ... and some cake? I want to ... you up while you're here." Milly's affection needed some tangible outlet.

"I'd love it. Let's all eat cake."

They trooped into the kitchen and draped themselves on stools and over the table. Milly bustled happily.

"Nut cake!" Carol said. "I'll bet you made it for the prodigal."

Pat grinned. "We've had the cake on ice for a week. But this," his voice was ludicrously domestic, "isn't as good as I usually make. I think it was the eggs."

Their earlier constraint was gone. They settled down to the

Millie eyed Carol critically.

business of re-knitting the close fabric of their relationship.

At eleven o'clock Milly assumed a firm expression. "It's time for bed. Carol must get plenty of rest while she's here . . . You're in your own room, Carol."

They went upstairs, still laughing at nothing. Carol sniffed her room like a dog, catching the scent of strange powder and perfume that lingered like the ghost of Edith Andrews. This room too seemed momentarily unfamiliar, especially with someone else's smell in it. She opened her bag and began taking out her own belongings to lay the ghost.

While she was brushing her hair Pat appeared, and sprawled his length across her bed. She smiled fondly at him, and felt the catch at her heart that so often came with the sight of him.

"Well, Patrick—what about it?"

He lay with his hands locked behind his head and watched her. "Nothing. What about it yourself?"

"I don't know."

"Is it working?"

"Not particularly. But then I hardly expected it to. There've been one or two bright spots. . ." She told him about Denis and Mike, and he listened keenly.

* * *

Pat looked thoughtful. "Sometimes you use your brain too much. Not in this case, I imagine, because I sort of agree with you. But when the time comes I want you to stop thinking and begin feeling. Let yourself coast."

"I know. If the time ever comes, I think I will." By association of ideas she asked casually:

"How's Don, by the way?"

Mirth flickered in Pat's eyes and disappeared. "I wanted to tip you off about that. Brace yourself: Don's falling for our little sister. Since he couldn't make love to the one who was dear . . ."

She turned in her chair and stared at him. "No fooling?"

"No fooling." His face was sober. "It's hard on your pride, of course, but when you get used to it I think you'll approve."

She faced the mirror and rubbed cold cream carefully and mechanically from her face. Don and Jill . . .

"How does Jill feel about it?"

Pat knit his thick, fair brows. "I don't quite know; she probably feels uncomfortable about snatching your lover—even unintentionally."

"But he isn't," Carol said quickly. "If he were I wouldn't be in Ashboro." She began to smile. "I'm already getting used to it, and I think it might be perfect."

"Sure. They both want the same things: home and family and fireside. . . ."

Pat's voice was hungry, and she wanted to go and throw her arms around him. Instead she said:

"Thank heaven you warned me. Wouldn't it have been awful if I'd appropriated him when he came, just assuming that I was still the light of his life?"

Don and Jill. And three months ago it had been Don and Carol. Pat was right; her pride had been jarred, although justice told her that Don was doing the wise thing in taking her at her word. But aside from her family this severed her last thin link with Meredith.

Pat said gruffly. "I never saw you do any appropriating, even when you had him; but I knew you'd want to know. Of course," he added, "seeing you again may bust it wide open. . . ."

And if you don't recall want him, I hope you won't let it, Carol heard his mind saying. She answered his unspoken request.

"Don't worry. It won't."

Milly poked her head in the door. "Go to bed, you owls. You've got two weeks to talk in."

* * *

A disturbing Christmas present comes, tomorrow, from Denis Ford.

CHILD TRAVELER HAS NO TROUBLE

Special to The Star

GALION, Aug. 11—An example of training children today to do for themselves and get along in the world, was revealed here this week when a youthful traveler registered at Hotel Central.

Winifred Shay, 13, traveling alone from Mobile, Alabama, to Warren, Ohio, stayed all night at the local hotel Sunday night when she had to change trains here. She arrived in Galion Sunday afternoon on the Big Four and took an Erie train at 4 a. m. Monday for Warren.

Beech News

BEECH—Mr. and Mrs. D. E. Oldfield and family left Saturday for a two weeks' visit with Mrs. Oldfield's relatives in Oklahoma and Arkansas.

Mr. and Mrs. H. E. Ault and family were Sunday guests of Mr. and Mrs. Clayton Groves of Mansfield.

Mr. and Mrs. Paul George and family of Marion were week-end guests in the J. C. Showers home.

Mr. and Mrs. Clarence Ullom of Crestline and Miss Florence Strawser of Marion were Sunday guests of Mr. and Mrs. Jerome Ault.

Miss Barbara Jean Groves of Mansfield spent last week with Mr and Mrs. H. E. Ault.

Those from the Rural Salem Evangelical church who attended Camp Sychar Sunday were Mr. and Mrs. George Sergent, Mr. and Mrs. J. F. Tittelbaugh, Mr. and Mrs. O. A. Myers and son, Mr. and Mrs. Charles Adams, Mr. and Mrs. Virgil Adams and son, H. H. Klinefeller and son Gerald, Misses Juanita Metzger, Clara Klinefeller, Dorothy Showers and Mr. and Mrs. C. W. McChesney and family.

Wilbur Ault is spending the week in Mansfield with Mr. and Mrs. Clayton Groves.

Mr. and Mrs. George Miller of Cardington, Mr. and Mrs. Jacob Bolinger of Marion, Mr. and Mrs. Lewis Zimmerman of Spencerville, John Jenner of Marion and Mr. and Mrs. Hubert Scheurman of Warsaw were Sunday guests of Mr. and Mrs. W. O. Miller and Mr. and Mrs. Hayes Miller.

Mr. and Mrs. John Myers, Mr. and Mrs. Hayes Miller and daughter, Martin Charles and Henry Fairchild attended the Fairchild reunion Sunday at the home of Mr. and Mrs. E. C. Albright at Iberia.

Callers at the home of Mrs. Adaline Klinefelter last week were Mr. and Mrs. Arthur Sheets of Fort Wayne, Ind., Mr. and Mrs. A. B. Crab of Martel, Mr. and Mrs. Albert Harruff, Charles Edgecomb, Mrs. C. S. Burnsides of Marion, Mr. and Mrs. C. W. Klinefelter and son, Mrs. Inez Sulvanin and children of New York, Mr. and Mrs. H. J. Klinefelter of near Waldo, Mr. and Mrs. A. L. Click of near Marion, John Irey of Agosta and Mr. and Mrs. Charles Felter of near Marion.

Harold Glauner of Park Ridge, a suburb of Chicago, is spending the week with his parents, Mr. and Mrs. G. H. Glauner.

Miss Elizabeth Ann Howser spent last week with Mr. and Mrs. Harold Miller in Galion.

The young people's Missionary circle of Salem Evangelical church will meet Monday night, Aug. 17, with Mr. and Mrs. Russell Gilson on Route 95.

Cecil Groves of Mansfield spent Friday night with Mr. and Mrs. H. E. Ault.

Mr. and Mrs. P. F. Klinefelter and children of Philadelphia visited over the week-end with Mr. and Mrs. H. E. Klinefelter of Clearwater, Fla., at the home of Mrs. Adaline Klinefelter here. Mrs. H. E. Klinefelter who has been quite ill is improving.

AROUND THE CLOCK ON THE RADIO

TUESDAY (Night)

WTAM NBC Features 1070kc—280M	WLW 700kc—428M NBC Features	WJR 750kc—400M CBS Features	WHKC 610k
5:00 Cocktail	Firecrackers	Uncle Neal	Tea Time
5:15 Hymn Sing	Organist	Youth News	Word Man
5:30 Olympics	Toy Band	Dinner Music	Stuart Orch.
5:45 Lowell Thomas	Lowell Thomas	Mounted Police	
6:00 Sportsman	The Johnsons	J. Stevenson	Spectator
6:15 Rabbi Tarshish	To Be Announced	Jimmie Allen	Dinner Music
6:30 Console Capers	Lum & Abner	Kate Smith	Hall Scores
6:45 F. Hufsmith	Crusaders	Bonks Carter	Dance Tunes
7:00 Reisman's Orch.	Reisman Orch	Revue	Tonic Tunes
7:15 " "	" "	" "	M. Bowman
7:30 Wayne King	Edgar A. Guest	Ken Murray	World's Music
7:45 " "	" "	" "	Rubinoff
8:00 People's Voice	Ben Bernie	Dorsey Orch.	Almanac
8:15 " "	" "	" "	Robt. Carlin
8:30 Randolph Band	To Be Announced	Walt O'Keefe	Goodman Orch
8:45 N. Y. U. Chorus	" "	" "	
9:00 Nickelodeon	Jack Randolph	" "	McKay's Band
9:15 " "	Singster	" "	" "
9:30 B. McKinley	Brigade Band	March of Time	Day Is Done
9:45 Thurn's Orch.	History	History	" "
10:00 Amos and Andy	Amos 'n' Andy	Duncan Moore	Sign off
10:15 Grad-Al	News Room	Hall Scores	
10:30 Henderson Orch.	Men Only	Little Theater	
10:45 Jesse Crawford			
11:00 Noble Band	Singer	Radio Circus	
11:15 Barren Band	Dance Bands	" "	
11:30 Beecher Band		Musical	

WEDNESDAY (Day)

WTAM	WLW	WJR	WHKC
7:00 Malcolm Claire	Prayer	Musical Clock	Musical Clock
7:30 Cheerio	Cheerio	Musical	News Flashes
8:00 Pie Plant Pete	News	WJR Revue	Melodies
8:30 Kitchen Beauty	Amer. Family	Girls' Trio	Happiness
9:00 Press News	Variety Show	Betty & Bob	Ed & Larry
9:30 Doc. Whipple	Melody	Worry Clinic	Travelers
10:00 "David Harum"	Hymns	Vocalists	Testament L.
10:30 Chas. Neff	Organist	Home Econ.	Bus & Clarence
11:00 Girl Alone	Girl Alone	Ma Perkins	Day Dreams
11:30 Harding's Wife	Singer	Merrymakers	Mont. Meechy
12:00 Ray Morton	Vocalist	Boys in Blue	Farm Bureau
12:30 Livestock Quotes	Stock Quotes	Doolittle Gang	Spectator
1:00 NBC Music Guild	Farm Hour	News	I. p. m. Review
1:30 Rosa Lee	Rubinoff	U. of Mich.	Paul's Patter
2:00 Young's Family	Movie Drama	Ann Leaf	Flying X
2:30 Vic & Sade	Vic & Sade	Briefly Orch.	World's Music
3:00 Women's Review	Organist	Concert Piano	Betty Terry
3:30 Ranch Boys	Young's Family	Olympics	String Kings
4:00 Olympic Games	Betty & Bob	Cesar Franck	Happiness
4:30 Riley & Farley	Singing Lady	Melodies	Harmony

WEDNESDAY (Night)

WTAM	WLW	WJR	WHKC
5:00 Cocktail	Kyser Orch.	Uncle Neal	Organist
5:15 Clark Dennis	Adrien O'Brien	Melodies	
5:30 Olympics	Toy Band	Firecrackers	Stuart Orch.
5:45 Lowell Thomas	Lowell Thomas	Mounted Police	
6:00 Sportsman	The Johnsons	J. Stevenson	Spectator
6:15 Uncle Ezra	Ensemble	Today Herges	Happy Larry
6:30 Thurn Orch.	Lum & Abner	Jim Fariell	Hall Scores
6:45 Variety Revue	Summer Swing	Boake Carter	Mike Dishman
7:00 One Man's Family	Man's Family	Cavalcade of	L. Carrington
7:15 " "	" "	America	York Orch.
7:30 Kemp Band	Music Box	Burns & Allen	Organist
7:45 " "	" "	" "	
8:00 Town Hall Show	Town Hall	Kostelanetz	Entertainers
8:15 " "	" "	" "	" "
8:30 " "	" "	Let's Sing	Goodman Orch.
8:45 " "	" "	" "	
9:00 Hit Parade	Hit Parade	Gang Busters	McKay Band
9:15 " "	" "	" "	" "
9:30 " "	" "	March of Time	Thompson Or.
9:45 " "	" "	Happy Days	" "
10:00 Amos and Andy	Amos 'n' Andy	Duncan Moore	Sign off
10:15 Cleve. Exposition	Cleve. Expos.	Hall Scores	
10:30 " "	" "	Rhythm	
10:45 Jesse Crawford	Sing. Neighbor	Lions Tales	
11:00 Brad & Al	News	Garber Orch.	
11:15 Busse Orch.	Snyder Orch.	" "	
11:30 "Lights Out"	Romanelli Or.	Cummins Orch.	

Married Comrades

BY ADELE GARRISON

Complete Transaction to Convey Funds to Brixton.

AS Mr. Winslow outlined the procedure by which I might transfer to Samuel Brixton—without any name appearing in the transaction—the money from Robert Savarin's legacy which I had planned to lend him, I felt suddenly transported back to a primary grade arithmetic class with a teacher attempting to drill the multiplication table into my head.

But I cared little what Mr. Winslow or anyone else thought of my financial acumen. It was sufficient for me that almost the last detail of my problem had been solved.

"Thank you so much," I said. "Everything is very clear to me now. What do you wish me to sign?"

"If you'll just wait here!"

Slip Is Signed

He rose from his swivel chair and crossed to the railing.

"I'll be back directly," he finished, and opening the little gate through which we had entered his sanctum, he went to the teller's desk and gave a direction. When he came back, he bore in his hand a formal-looking slip of paper.

"I'll make this out myself," he said, and something in his intonation told me that he was doing something usually delegated to a lesser official.

He filled in the form rapidly, repeating the sum I wished, and carefully writing down the name and address of Samuel Brixton. Then he handed it over to me with his pen.

With a sudden panicky feeling that I was doing something irrevocable, I signed the slip and handed it back to Mr. Winslow.

"There!" he said. "That is all there is to it, unless you wish to carry the check yourself, which I think unwise."

"I do not wish to carry it," I said. "I would much rather follow the plan you outlined. But I wish you would tell me why it should be unwise to carry the check when you say it could be stopped if lost or stolen."

Madge Gets Warning

"Suppose you were held up," he said, "as might happen. This check would do the hold-up man no good, but it would reveal to him that you or some friend of yours was able to control such a sum of money. And that is dangerous knowledge to make public in these days."

Again I felt the fancied touch of an icy finger.

"Then," I queried, "it would be unwise for me to telephone Mr. Brixton where he may expect this money?"

"Most unwise," Mr. Winslow replied emphatically. "The bank to which we send this money will notify him that the funds are waiting there for him. If you wish to tell him of this yourself, I should advise you to do it either in person or by post. Do not telephone or telegraph."

"I won't," I promised fervently. "How long will it be before he is paid the money?"

Finish Transaction

"Three days at the longest," Mr. Winslow replied.

"That will be splendid," I said, remembering that Samuel Brixton had told me he could wait longer than a week for the actual delivery of the money if he could be assured within 48 hours that it was coming.

"Is this all, then?" Mrs. Cosgrove put in.

"Yes, that completes the transaction," the banker replied, and Mrs. Cosgrove and I moved toward the door.

"Well that didn't take long, did it?" Mrs. Cosgrove said as we descended the steps of the bank. "And look! There are the men now!"

I turned my eyes in the direction she indicated and saw Mr. Cosgrove just easing his car into a parking space near mine.

We crossed quickly to them and I spoke to Mr. Cosgrove with smiling firmness.

Cosgroves Are Guests

"I've waited to tell you until now," I said, "so that you wouldn't have a chance to register any objections, but it's time now for you to know that you and your wife are lunching with us. You two should be authorities on Kingston so we want you to choose a nice restaurant."

Mr Cosgrove looked at his wife reproachfully.

"Is this your doing?" he asked. "We should be the hosts in our home town."

"But not this time," Dicky struck in with easy assurance and a touch of authority, which, as is invariable the case with Dicky, gave him his own way.

(Copyright, 1936, K. F. S., Inc.)

START NEW BUILDING

UPPER SANDUSKY, Aug. 11—Ground was broken Monday morning by contractor Edward Day and a force of men for a building to be erected for William Oipp on his property on South Sandusky avenue. The new building will be occupied by Ellis Martin, Inc., local Ford dealers and will join the building now occupied by this concern.

One Burner OVENS With Glass Door Fast and Economical 69c

Vanatta Hardware Company

MEAT SPECIALS!

Tender Beef Steak 14½c L.B.

Fresh Made Franks OR Bologna 12½c L.B.

Beef Stew, lb. 15c
Beef Boil, lb. 9c
Cube Steaks, lb. .. 25c
Beef Roast, lb. ... 12½c

Fresh Ground BEEF 12½c L.B.

DRY SALT PORK or BACON 19c PIECE

FRESH MADE Sausage 15c L.B.

OHIO MARKETS 163 West Center St.

SALADA TEA The Perfect Tea for ICED TEA

WEDNESDAY BARGAINS

There will be hundreds of Startling BARGAINS at PENNEY'S tomorrow. Every counter and every aisle are loaded down with values that will bring you savings — FOLLOW THE CROWD TO PENNEY'S TOMORROW.

STORE WILL BE OPEN ALL DAY

CLOSE-OUT WASH DRESSES
SLIGHTLY SOILED
Just 36 Dresses in the lot. There will be 36 lucky women who will get the greatest dress bargain they ever bought. 50c wouldn't pay one fraction of their original value—Doors open at 8:30. 50c

Close-Out Light Silk Dresses
Every dress regardless of former price, included in the lot. All the white and pastels and light prints. 2.22

Cannon Turkish Towels
This is a special purchase of Towels. Purchased at a price that make it possible to feature them at this low price for tomorrow 10c

45 Summer Wash Dresses
SEASON'S CLOSE OUT
This will be one time a dollar will get you a lot. Tomorrow you will get a chance at the smart frocks—for just one dollar! 1.00

39 in. Unbleached Muslin
There is a lot of value for this small price. If you need Muslin you had better buy now at this low price! 8½c

27 in. White Outing
A chance for tomorrow to buy this high grade Outing for this very low price—We only have a few bolts on hand. 8½c

Cotton SHEET BLANKETS
SIZE 66x76
[illegible] plaid patterns. This is the [illegible] is most popular. We [illegible] hand at this price. 46c

PENNEY'S

KINSLER'S
PHONE 2801
We Deliver
Open Sunday Til Noon
Sugar Cured Smoked CALAS, lb. 19c
Sugar Cured BACON, lb. ... 28c
Short RIBS of BEEF Per lb. 12½c

WISE'S
FLOUR 24½ lb. Sack 59c
Libby's Pork and Beans 2 No. 2 Cans 10c
C. & S. COFFEE Packed by Chase & Sanborn 2 lbs. 35c
Salad Dressing Qt. Jar 23c

LOG CABIN MARKET
N. MAIN ST. AT CITY LIMITS.
Open Evenings.
Open Sunday A. M.
Plenty of Parking Space.
We carry a complete line of Fresh Meats, Groceries and Vegetables.
"COME UP AND SEE US SOMETIME"

Wednesday's Special! Fruit Stollen
Thursday's Special! Lemon Fruit Rolls
At Your Grocer's
Made by The Makers of HOLSUM BREAD

ELBERTA PEACHES
REASONABLY PRICED
STRICTLY FRESH CAUGHT FISH
Come to Bernheim's for your Fresh Fruits and Vegetables. We keep our supply in our refrigerated cold room insuring you the best and freshest in the city.
FREE DELIVERY
Complete Line of Fresh Fruits, Vegetables, Groceries
Bernheim's
FRUIT AND FISH MARKET

BUEHLER BROS. INC.
8 A. M. TO 12 NOON
FRESH MEATY NECK BEEF BONES 5 lbs. 19c
Fresh Pork Brains 12½c
TENDER CLUB Lb. STEAK 17½c
Hamburg, lb. 12½c
YOUNG BEEF POT Lb. ROAST 14c
Fresh Bread 8c
Dill Pickles, each ... 1c
COLD MEATS for Cool LUNCHEONS
SLICED BAKED VEAL LOAF 23c
Sliced Bologna
SUGAR CURED BACON

Ask for GREAT SEAL

TOWN HALL STARS AT PALACE TODAY

Two Performances Booked for Tonight Following Matinee Show.

Fred Allen's Town Hall Stars gave the first of three performances at the Palace theater today at 3 p. m. Tonight's shows will be at 5:30 and 11.

The troupe of 16 winners on Allen's Hour of Smiles NBC program came to Marion yesterday and after tonight's performances will go to Lima for appearance Wednesday.

Versatility is the keynote of the show, and each member of the troupe was given professional coaching before going on the Roxy theater stage in New York City.

The bill offers a variety of entertainment in its colored boy, Woodrow Wilson, who does a tap dance on roller skates. Elaine Kay who impersonates Katharine Hepburn, Mae West, Shirley Temple and others. Hazel Geary whose forte is singing and tap dancing. Eleanore Friese who is little bigger than a midget and plays bell chimes. Howard Reid, a colored boy who is the clown of the troupe. Dorothy and Lew Rella who divert with novelty offerings and the Two Spices, a sister team who do comedy dancing and acrobatics.

The show is kept moving by James Alexander, in the role of master of ceremonies. He sings the high baritone type of numbers and has already had several offers for pictures. Rounding out the show is a six-person Hill Billy band.

Bret Harte's famous short story, "Miliss" will be on the screen, with Ann Shirley playing the leading role.

CHARLES C. MILLER DIES AT HOME HERE

Two-year Illness Fatal To Marion Man.

Charles Commodore Miller, 24, died last night at 10:13 p. m. at his home at 460 Lee street following a two-year illness of tubercular meningitis.

He was the last child of Mr. and Mrs. Commodore Miller, three brothers and two sisters having preceded him in death. He was born Feb. 13, 1912, in Ironton, to Commodore and Emma Small Miller.

The body may be viewed at the home from 6 to 8 tonight. At 9 it will be sent to Ironton for funeral service Thursday. Burial will be made in the Oakland cemetery in Lawrence county.

MARION DELEGATION HOME FROM MEETING

Mr. and Mrs. John Kerr and Mrs. Flora Irey of 256 South High street and Miss Mary Ellen Irey of east of Marion, returned last night from Lake Harbor, Mich., where they attendnd a Bible conference sponsored by the Young People's Fellowship club.

Among those present last week from Marion and vicinity were Edwin Irey, Miss Dorothy Peters and Russell Arthur of Marion, Miss Pearl Tuttle and Loster Shaffer of Cardington, and Miss Louise George and Miss Mary Isabella Skaggs of Claridon. Rev. Marvin Lewis of Cleveland, Tenn., who has been preaching in and near Marion, was a member of the party. Miss Tuttle is state organizer of the Fellowship club group.

B. F. BUTCHER, 75, DIES IN GALLIPOLIS

Benjamin F. Butcher, 75, died last night at his home at Gallipolis, following an illness of several months. He was a stonemason, and prior to leaving Marion a year ago, made his home with his son-in-law and daughter, Mr. and Mrs. John G. Baker of the Likens Chapel road.

Aside from Mrs. Baker, another daughter, Mrs. George Bolesky of Mansfield, and two sons, Floyd and William Butcher of Athens, survive.

Funeral services will be held Thursday morning at Gallipolis, and burial made at that place.

LET STORAGE HELP YOU
If undecided about your housekeeping plans consult us in regard to storage for your goods.
Wright Transfer & Storage Co.
—Adv.

Easy terms
ON
GENERAL
TIRES

See the New
Dual 10 Generals
Terms As Low As
50c
Weekly
HARRUFF
TIRE STORE
181 S. MAIN ST.

UHLER'S Offer More Sensational Values For All Day Wednesday

A Drastic Clearance Of All Children's Summer Apparel

Children's Sweaters — Suitable for Early Fall — **99c**

Values to $1 Girls' Dresses Sizes 1-11 yrs. Broken assortments **39c**

All Remaining Kiddies' Sun and Bathing Suits **½ Price**

$2.98 Values. Raincoats. Sizes 3 to 14 yrs. Reduced to **$1.49**

$2.98 to $4.98 Girls' Silk Dresses — Reduced to $1.98 and **$1.49**

Children's Dept. 2d Floor

REMNANTS

Of Dress Goods Of All Kinds—At Very Low Prices!

Summer Hats

Values to $1.95 **29c**

Starting Tomorrow Morning A Most Sensational Clean-Sweep Nearly 400 Choicest Summer Dresses

At A Bare Fraction of Their Original Prices

$2 VALUES TO $7.85

$5 VALUES TO $19.75

FRANKLY speaking, we've too many summer dresses on hand—and we mean to get rid of them at once—to make way for the new Fall fashions that are beginning to arrive. We've made sharp reductions on practically every remaining summer dress.

Savings amount to as much as $14.75—for some in the $5 group were originally marked $19.75. You should avail yourself of this opportunity—you'll want more than one.

Included are dressy chiffon and sheer frocks and the more tailored styles and jacket frocks. Our cotton dresses are all included. YES, INDEED, THIS IS A CLEARANCE IN EVERY SENSE OF THE WORD.

Final "Clean Sweep!" Remaining

Summer Wash Frocks 49c and 79c

In Our Street Floor Department. Values To $1.98

Not Many Left. They'll Be Closed Out Quickly!

Values Up To $1! A Final Clearance — All

White Fabric Gloves

39c TWO GROUPS **49c**

And now—out go all summer white fabric gloves as well as white string and lace gloves. Tailored and fancy cuff styles — values originally worth $1.00. Two groups at 39c and 49c.

Just A Few Pieces Left! Broken Lots! Limited Quantity

SHEER COTTONS ..... 11c YARD
CLEARANCE! COTTON LACES 39c
PASTEL WASH CREPES 39c
ONE LOT! WASH GOODS ..... 3 YDS. $1

Your Last Chance! Just 300 Prs.

Misses' and Women's

SHOES

$2 A Pair VALUES TO $6.85

WEDNESDAY IS THE LAST DAY OF THIS CLOSE OUT SHOE SALE.

Every Sale Is Final

Shoe Dept. Street Floor

About 400 Pairs Splendid "Irregulars" Of Fine 59c and 79c Quality! A Special Sale

SILK HOSIERY

AND for this Wednesday we've planned another of our popular 39c Silk Hosiery Sales. Included are several hundred pairs of nice quality, full fashioned, pure silk stockings—some of them slightly irregular. In the most fashionable colors for wear now and early Fall. Every pair is a real bargain at 39c.

(LIMIT 3 PAIR) *Main Floor*

39c

All Day Wednesday! A Representative Showing Of Fashionable "Printzess" Coats

For Fall and Winter

We Invite You To Come In And See This Line of Luxurious Coats. If You Have Difficulty Finding A Coat To Fit You — This Is An Opportunity To Have One Made To Your Own Measurements

WE'RE happy to make this announcement concerning the visit of the Printzess representatives in our Coat Department all day tomorrow. You'll have the privilege of viewing a most comprehensive showing of beautiful coats representing all that's new and important in Fall fashions. Exquisite furs and fine fabrics combined with famous Printzess fit, quality and tailoring. Choose sport coats of gloriously furred dress coats. If your figure is shorter, taller, smaller or larger than average a Printzess coat can be made to fit you. Do see the samples tomorrow.

August Is Proving A Busy and Popular Month For FUR COATS

Now Is The Time To Buy — Because Fur Prices Are Advancing Daily!

THERE'S lots of interest in fur coats—for our August prices are considerably lower than those you'll have to pay a couple months hence. All of our furs were bought before the recent fur tax and if we were to buy these same coats today the prices would necessarily be from ten to twenty per cent higher. Buy on our convenient payment or layaway plan.

$68 Australian Seal Coats—Worth $79.50 Today!

The New Fall Fashions Are Arriving Daily!

- New Wardrobe Suits
- New Black Dresses
- New Sports Coats
- New Fall Millinery

New Autumn Fabrics

Today's Cross-word Puzzle

Solution of Yesterday's Puzzle

P	E	S	■	C	O	T	■	S	A	P	D
E	R	O	■	O	D	A	■	T	I	E	R
E	R	R	E	R	■	A	R	I	S	E	■
■	■	O	C	■	S	E	R	I	F	■	■
S	E	S	P	E	R	A	T	E	■	I	R	K
■	■	E	D	I	L	E	■	G	L	E	E
H	A	R	E	■	R	A	R	E	S	T	■
P	A	R	T	Y	■	L	U	N	G	E	■
■	■	S	E	R	E	N	A	D	E	S	■
■	A	L	I	S	T	■	A	S	I	D	E
■	■	A	S	■	R	I	N	T	E	N	S	E
■	K	A	N	E	■	C	U	E	■	T	I	E	D
■	■	S	■	S	A	N	S	■	S	L	Y	■	■

41. Plural ending
42. Stratagem
44. On condition that
45. Symbol for calcium
47. Point
48. Cutting wit
51. Pertaining to the ear
52. Trouble
54. Genus of the frog
57. Gained the victory
58. Preserved in time of fare
1. Inhabitant of: suffix
4. Compass point
8. Leave out
13. Pale
14. Circular spot on a peacock's tail
16. Gaelic
17. Sudden thrust
19. Other
20. Exclamation
21. Coincide
24. Ignoble
25. Delicate blue wild flowers
26. Hard external coating of a seed
28. Undeveloped flower
30. Probabilities
32. Lubricant
34. Type of lens
36. Taunt
39. Live
43. Aloft
45. Conflagration
47. Light variety of a color
49. Dismounted
50. Spend content
51. Acknowledge
52. Also
53. Air: comb. form
55. Donkey
57. Sun god
58. Note of the scale

37. Addresses again
38. Negative
40. Mountain ridge
41. Double curve

DOWN

1. Profuse and idle talk
2. References
3. Render unconscious
4. Alternative
5. Crystalline precipitation from the clouds

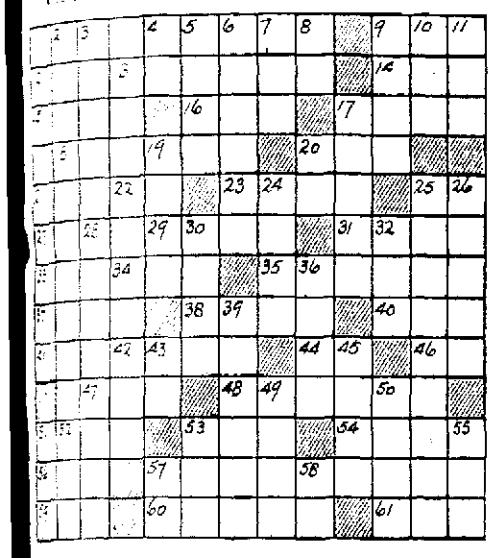

Just Kids

By Ad Carter

GOOD MORNING TOMMY—HOW ARE YOU?
GOOD MORNING MR. SMYTHE
MR. SMYTHE WOULDN'T LET ME EMPTY HIS WASTE PAPER BASKET THIS MORNING—MR. STEBBINS—HE SAID YOU WERE GOING TO DO IT!
YOU TELL SMYTHE THAT I WON'T EMPTY ANY ONES WASTE PAPER BASKET!
MR. SMYTHE WANTS TO SEE YOU RIGHT AWAY, SIR!

Daily Pattern for Home Use

BY ANNE ADAMS

LAYER BLOUSE PATTERN TO MAKE TWO WAYS

An the captivating blouse you've been looking for to lend a note of chic to your autumn wardrobe—Pattern 4041! Think how it would dress up last year's suit or enhance your new autumn ensemble! Select dancing satin or a new, dull surface crepe for a "dress up" version and make it with long sleeves fashioned all in one with the chic collar and graceful bow. You'll like the short-sleeved version in a smart wool crepe with contrasting buff and a matching flower. Easily made as this charming Anne Adams model and a perfect style for informal or dressy occasions.

Pattern 4041 is available in sizes 11, 13, 15, 17, 32, 34, 36, 38, 40 and 42. Size 17 requires 3½ yards 39 inch fabric. Illustrated step-by-step sewing instructions included.

Send fifteen cents (15) in coins (stamps (coins preferred) for this Anne Adams pattern. Write plainly size, address and style number.

Be sure to order your copy of Anne Adams Pattern Book! It offers the clothes you need in all sizes, featured in smart, up-to-the-minute styles that are even fun to make. Flattering house dresses and afternoon frocks for the larger figure, slenderizing designs for children. Practical models for children. Advice on fabrics and sewing. Book fifteen cents. Pattern fifteen cents. Twenty-five cents for both when ordered together.

Address orders to The Marion Star, Pattern Department, 243 W. 17th St., New York, N. Y.

Tim Tyler

By Lyman Young

IVORY PATROL NO FIND UM BOY IN HIDEOUT HUT OUTSIDE UM VILLAGE
CHIEF MOLOKO, TRADER BRENT AND THE WARRIORS EMBARK IN WAR CANOES—
IN THE MEANTIME, BACK AT IVORY PATROL HEADQUARTERS, WE SEE A WORRIED CAPT. CLARK
IT'S STRANGE I'VE RECEIVED NO MORE SMOKE SIGNAL MESSAGES FROM PATROLMAN PARKS ABOUT YOUNG TIM AND BRENT—

Thimble Theater

By Segar

CAPTAIN KEEL GIVING YOU HIS SHIP FREE?! WHY, I CAN'T IMAGINE SUCH A THING!
I CAN'T 'MAGINE IT EITHER, BUT JUS'A SAME 'SA FACK—HE'S FIXIN' UP THE PAPERS NOW
LISTEN, OLIVE GET YER THINGS PACKED UP—WE'RE SAILIN' JUS' AS SOON'S I PICK UP A CREW
GETTIN' A SWELL SHIP FOR NOTHIN' AN' HERE I YAM WORRYIN' ABOUT IT—I SUSPOSE IT'S BECAUSE I AIN'T USED TO HAVIN' THINGS GIVED TO ME
HERE'S THE PAPERS, SHE'S YOURS
THANKS, CAP'N, EVER SO MUCH
AND LIKE I SAID, SHE'S A FINE SHIP
THANK HEAVEN I'M RID OF HER! I NEVER FELT SO RELIEVED IN ALL MY LIFE!

Tillie The Toiler

By Russ Westover

I'VE GOT TO DO SOMETHING TO GET TILLIE'S MIND OFF MAC—LET'S SEE
SAY, LET'S GO OUT FOR A SPIN IN MY SPEEDBOAT
THAT'S A GRAND IDEA, TOM
KEEP CLOSE TO THE SHORE OF DEVIL'S ISLAND, TOM—MAYBE WE CAN CATCH A GLIMPSE OF MAC
AW—I GIVE UP
HERE'S OUR HERO—HE SEEMS TO BE GETTING AN OUTFIT TOGETHER
CUPID?

Toots and Casper

By Jimmie Murphy

WHEN I SEE TOOTS AND CASPER SO HAPPY I WISH I HAD A HUSBAND, TOO, BUT NOBODY WANTS ME! I WAS HOPIN' EZRA WOULD LIKE ME, BUT HE NEVER CAME BACK AGAIN—
I HOPE NOBODY FINDS OUT I BOUGHT THIS WEDDING RING, MYSELF, TO PRETEND I'M MARRIED—I FEEL LIKE A FRAUD, BUT I COULDN'T STAND TO BE CALLED AN OLD MAID! SH-H—
SOMEONE'S AT THE DOOR—
GOOD EVENIN', MISS JUDY—UMM—I HAVE COME FOR MY WALKIN'-STICK WHICH I LEFT HERE T'OTHER NIGHT—
UHMM-M-
WARM TODAY, AIN'T IT?
OH, EZRA—I MEAN MR. EZRA—I'LL SEE IF IT'S HERE! W-WON'T YOU COME IN, S-SIR?
OH, DO COME IN—
THEY'RE BOTH FLUSTERED AT SEEING EACH OTHER AGAIN—NOW LET'S WATCH EZRA PROPOSE TO HER!

Annie Rooney

By Brandon Walsh

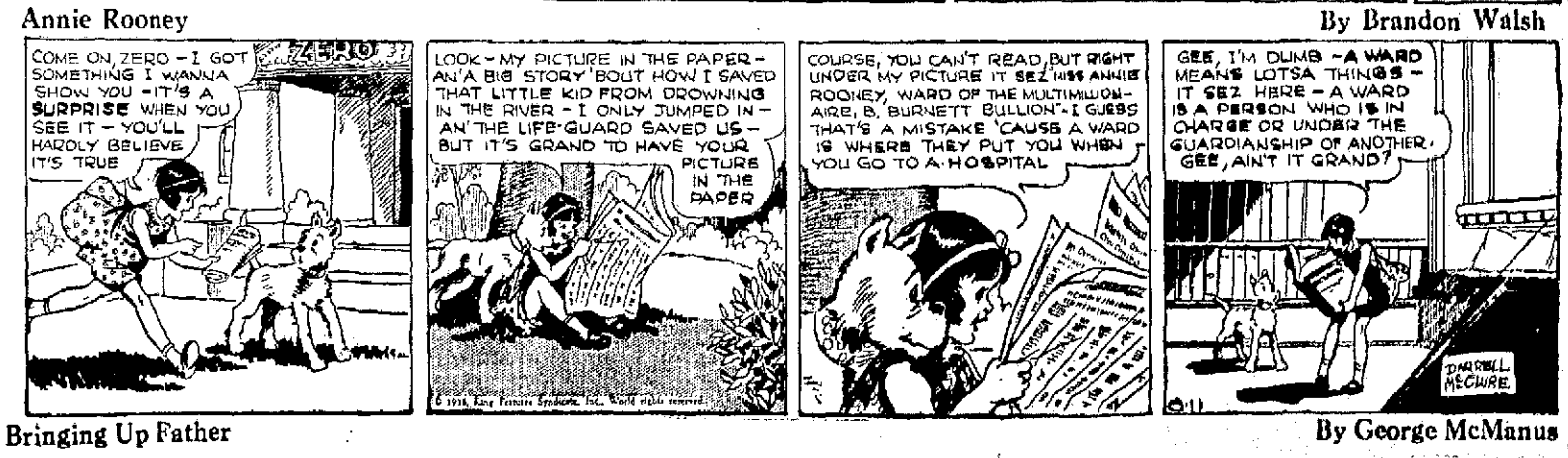
COME ON, ZERO—I GOT SOMETHING I WANNA SHOW YOU—IT'S A SURPRISE WHEN YOU SEE IT—YOU'LL HARDLY BELIEVE IT'S TRUE
LOOK—MY PICTURE IN THE PAPER—AN' A BIG STORY 'BOUT HOW I SAVED THAT LITTLE KID FROM DROWNING IN THE RIVER—I ONLY JUMPED IN—AN' THE LIFE-GUARD SAVED US—BUT IT'S GRAND TO HAVE YOUR PICTURE IN THE PAPER
COURSE, YOU CAN'T READ, BUT RIGHT UNDER MY PICTURE IT SEZ MISS ANNIE ROONEY, WARD OF THE MULTIMILLIONAIRE, B. BURNETT BULLION"—I GUESS THAT'S A MISTAKE 'CAUSE A WARD IS WHERE THEY PUT YOU WHEN YOU GO TO A HOSPITAL
GEE, I'M DUMB—A WARD MEANS LOTSA THINGS—IT SEZ HERE—A WARD IS A PERSON WHO IS IN CHARGE OR UNDER THE GUARDIANSHIP OF ANOTHER. GEE, AIN'T IT GRAND?
DARRELL McCLURE

Bringing Up Father

By George McManus

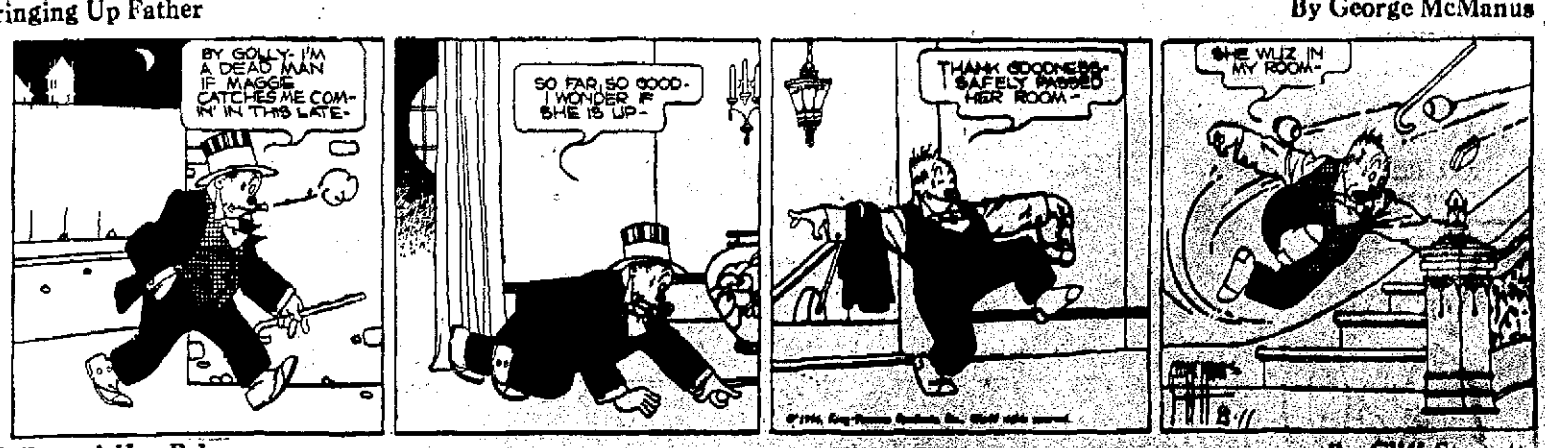
BY GOLLY—I'M A DEAD MAN IF MAGGIE CATCHES ME COMIN' IN THIS LATE—
SO FAR, SO GOOD—I WONDER IF SHE IS UP—
THANK GOODNESS—SAFELY PASSED HER ROOM—
SHE WUZ IN MY ROOM—

Polly and Her Pals

By Cliff Sterrett

BY THE WAY, POLLY, THAT RICH YOUNG TERRY O'DOUGH IS SO POETIC—
OH, YES, I REALIZE HE WAS YOUR BEAU, BUT LAST NIGHT HE SAID HE'D PLACE HIS HEART IN MY KEEPING.
WELL, THEN TAKE VERY GOOD CARE OF IT!
BECAUSE WHEN I TURNED HIM DOWN NIGHT BEFORE LAST, HE SAID I'D BROKEN IT!

NEWSPAPERARCHIVE.COM NEWSPAPERARCHIVE.COM

Hair Cuts 25c — 1935 Indian Sport Scout Motorcycle For Sale — See ADS Below

WANT ADS
The Marion Star

PHONE 2314
LOCAL WANT AD RATES

Three Lines ... $1
Extra Lines ... 35c
Minimum charge all ads 35c. Better results by CASH RATE.

By paying cash you make the following rates:
One time 25c
Three times 60c
Six times $1.00
Seven times $1.10
Thirty days $3.00

Ads ordered for irregular insertions will be charged the one time rate.

Closing Time for Transient Classified Advertisements Is 11 A M the Day of Publication

INFORMATION

WHEN you go on your vacation let me board your dog. Kennels open for inspection at all times. Will call for and deliver them. Leo Hughes, Prospect O. 7 miles south of Marion on Route 1.

FREE CORN COBS — Good dry cobs for kindling, free for the hauling. The Marion Grain and Supply Co.

24 HOUR WRECKER SERVICE
The Haberman Chevrolet Co
203 S. Main Phone 2331

Dependable protection at a low cost in companies over 90 years old. Payments for your convenience.
F. HOWARD LAWSON,
INSURANCE—ALL FORMS
6 Nat'l City Bank Phone 9021

AUTOMOBILE INSURANCE
Quarterly Payments
FIDLER INSURANCE AGENCY
1224 S. Main Phone 2575

TO BE SAFE INSURE
ARTHUR H. WEBB
Fire Auto Insurance Phone 6312

Phone 2084 — will call for you and show you high grade monuments. Cheapest place to buy regardless.
HOUPT MEMORIAL SHOP
138 S. High St Open Nights

INSTRUCTION

LEARN welding, Acetylene and Electric—Arc process. Apply in person at the Marion Welding Co. 142 Oak St. Marion, Ohio. Phone 1297.

FALL term at The Marion Business College opens Sept. 8. Day and night school classes will be formed in each department. Enroll now. Telephone 2707. J. T. Bargar, Pres. and Mgr.

BEAUTY & BARBER

ALL HAIR CUTS 25c
TONGULITE'S 108 E. Center
OPEN EVENINGS

GUARANTEED self-setting, permanents $1.50 to $5.00. Lyda Coil Hat 128 E. Fairground. Ph. 2015.

SPECIAL self setting ringlette permanent $1.50 with shampoo hair cut, finger wave 25c. Ruth Vanderhoff. Ph. 6490. 1417 Mark.

PLACES TO GO

SWIM at Crystal Lake where water is pure and clean. Water tested. Why take chances by swimming in untested water?

LOST AND FOUND

LOST—Calf from stockyards last seen south of Bennett in corn field. Phone 20-J 12 LaRue. Leward Pearl Parker.

STRAYED tame carrier pigeon, 1 wing clipped, aluminum band on right leg. Phone 6946.

HELP WANTED

COUPLE to live with elderly lady. Opportunity to care for 40 acre farm. Box 4 care Star.

MALE

HALF desirable position open for four clean cut young men; must be able to furnish a number one local reference. J. C. Knehn, Pilgrim Hotel and S. P. M.

FEMALE

GOOD help, one conversationalist wishes to assist good cook and lady. Give phone and address. Box 78 care Star.

EXPERIENCED girl for general housework and care of children. Call 3915.

WANTED woman 24 to 40 to travel, dress well, good manner, interesting position with national organization. Write at once. Dept. 28, Westport, Kansas City, Missouri.

EXPERIENCED girl or woman for general housework. Good home and wages. Stay nights. 1 Edgewood Drive.

EXPERIENCED girl for general housework. Apply 506 Mt. Vernon Ave.

EXPERIENCED girl for general housework. Call at 517 Forest St.

AGENTS AND SALESMEN

EARN MONEY QUICK!
Easy to sell $1 Christmas Card Assortments. Marvelous values. 21 new novel creations. Make 100% commission and cash bonus. Other assortments. Religious, Humorous, Etching, Gift Wrap, Papers. Everyone to up. Samples and traveling bag offered FREE. Artistic Co., 301 Way, Elmira, N. Y.

HELP WANTED

AGENTS AND SALESMEN

CHRISTMAS Card Wonder. Take orders on a $1.00 Display. Extra Gift Wrappers. Everyone needs. Large commissions. Write Quick. Premier Mfg. Co., 1920 Pacific, Dallas, Texas.

SITUATION WANTED

WOMAN wants an oral to care for invalid. Call at 414 E. Hill St.

EXPERIENCED salesman wishes work. Call at 612 S. 1st St.

MIDDLE aged man wishes work of any kind. Call at 612 S. 1st St.

WANTED—MISCL

PENSION HELP may be able to assist you. Inquire Pension Department, Veterans Bureau, Marion, Ohio.

WANTED TO BUY—Used 1st mortgage security. Write details of security, three times amount desired. Box 77 care Star.

BUSINESS AND BUSINESS

WASHING, ironing and sewing by the week at reasonable rates. Call 2431 Quarry. Phone 7248.

BUSINESS SERVICE

RENTALS

Uniforms—Aprons—Towels—Linens
Complete and Economical Service
Ph. 2433 Our driver will stop
Anthony Towel and Linen Supply

SATISFACTION ASSURED
APEX DRY CLEANERS
003 Sheridan Rd. Phone 9304

MEN'S SUITS
CLEANED AND PRESSED
Called for 75c and Delivered

Acme Dry Cleaners
Phone 118 134 Olney Ave.

COAL AND COKE YARDS

A good coal for every purpose
THE MILLARD HUNT CO
Phone 2381

LOW SUMMER PRICES
On all heat grades Pocahontas No. 1 Ky. W. Va. and Ohio coals
Buy now and save on fuel costs
The E. F. Patton & Sons Co
182 Erie St. Phone 4158

GENERAL STORAGE—MOVING

MOVING STORAGE PACKING
We Give Real Service
Wright Transfer Co. 146 Oak St.

MISCELLANEOUS SERVICE

ROOFING and Spouting, 4 inch gutter 10c, and 5 inch 12c. Phone 9051.

PROMPT delivery service anywhere in city. Phone 3-1.

ELECTRIC WIRING
$1.50 per opening. 9 years experience. Reference. Ph. 9918. 201 S. Vine.

AWNINGS—LINOLEUMS
Window Shades, Carpets
Venetian Blinds, Draperies
FRED HOPPLE
289 Summit. Phone 6129

PHONE 2430 if you want your windows washed. Reasonable.
The Marion Window Cleaners

A few dollars spent now for needed building repairs will save many dollars later on.
Rieger & Son, City Mat Ph. 4060

PAPER HANGING PAINTING
E. D. ORR Ph. 3009 3102
New Shop 180 N. Main

FURNITURE made to order, refinishing and repair. Paul Kurz, 479 Commercial. Ph. 7700.

HAULING—MOVING

ASHES and rubbish hauling, also torn carpeting also rags bought. Phone 8699.

MONEY TO LOAN

CASH WITHOUT SACRIFICE
Here is a modern way of getting cash for your use. We invite you to call and let us explain how many have paid off their money problems. Investigation costs nothing.
MARION LOAN CO
138 S. State St.

FOR RENT

ROOMS

FURNISHED sleeping room, east side. Phone 889.

FURNISHED sleeping room, board if desired. Modern home. Phone service. 34 Pearl.

FURNISHED front room, modern, 3 dollars a week. 149 Davitt.

FURNISHED sleeping room for gentlemen, modern home, close in, garage if desired. Church. Ph. 3450.

FURNISHED sleeping room, 2 gentlemen preferred. 1 block from Harding Hospital. 1 block from Public Library. 1 block from Post Office. 1 block from Y.M.C.A. 1 block from Y.W.C.A. Phone 2-J. 1 block from Fire Station. 1 block from Police Station. 1 block from Court House. 1 block from Jail. 1 block from Post Office. 1 block from Y.M.C.A. 1 block from Y.W.C.A. Phone 2-J.

LARGE front room, strictly modern, 612 S. 1st.

ELEGANT 6 room apartment, 2nd floor, 30 Marion Ave. Phone 2-J. Will be ready for occupancy Aug. 1st.

MODERN 4 room apartment, 2nd floor, 211 Bellefontaine. Phone 2-J. Will be ready for occupancy Aug. 1st.

EXTRA large front room, close in, 3 blocks square, $4.00 per week. Phone 3018. 9th. Harruff & Lee.

474 Windsor St. 2 rooms, attractively decorated, garage. Phone 3068.

FURNISHED five room flat, downstairs only. Inquire 115 Tyler Ave.

MODERN home, well furnished, centrally located. Will rent all or part. 270 S. High.

6 modern homes $40 up
SAS REAL ESTATE
130½ S. Main Phone 7941

OCTOBER 1 seven rooms, electricity. Barn, garage, hen house, 140 acres, ground. 250 Grove, Richwood, O.

STRICTLY modern 6 room home, hardwood floors, garage. Rent $25 per month. Inquire 285 S. High. Phone 5111. Also furnished apartment for light housekeeping.

SEVEN rooms at 85 Tyler Ave. Electric gas well and cistern. Will sell 203 J. Bucyrus St., Crestline, Ohio. J. W. Henry.

539 Mary Ann, 4 rooms, screened sleeping porch, enclosed back porch. Phone 9497.

MODERN four bedroom house, good condition, close in, reasonable. References required. Ph. 2304.

388 S. GRAND, new six rooms, strictly modern, garage. C. SCHIFF, Inc. 2189—7706

402 Girard Ave. $35.00
WALTER L. SCHAFFNER
130 S. Main St. Tel. 2310

APARTMENTS

ONE newly decorated modern unfurnished three room apartment. 151 E. Center St.

THREE room furnished apartment. Private bath. Uptown location. Ph. 5024. 315 S. Main.

GARAGES

GARAGE
For Rent
Call 2367 after 6 P. M.

SUMMER RESORTS—COTTAGES

Modern Cottage
at Rye Beach
Phone 2309

MODERN cottages at Rye Beach, $15 and $22.50 per week. Buttons Cloth.

WANTED TO RENT

ABOUT 200 acre farm with good buildings. Can give good reference. Box 2? care Star.

3 ROOM modern unfurnished apartment. N. Lower Side. Address Box 23 care Star.

SIX rooms, strictly modern. Garage. C. W. McClain. Phone 2139.

PROPERTY FOR SALE

SMALL building 11 by 18, suitable for apt. and cellar or garage. Phone 5-J.

ABOUT seven acres fine building site, 4 acres close to main highway. Phone 7133.

HOUSES

THREE room house on Davids one on Silver Lake, 10 rooms partly modern, newly painted. Reasonable. Phone 1181 J.

VACANT. Small payment down. 909 Chicago, 901 Elec. 309 Monroe, 609 Smith, 88 and 593 York.

WEST—Seven room, electricity, gas, lot for garage, fruit for exchange for modern property and pay cash difference.
H. W. AMMANN
214 W. Center.

THE BEST INVESTMENT ON EARTH—IS EARTH WITH A HOME ON IT
Small Down Payments
Balance As Rent
Home Building, Savings & Loan Co.
Hours 8-5

REAL BARGAIN HOMES

State St. Full Price	$ 200
Toledo Ave. Full Price	300
Clinton St. Full Price	500
Grand Ave. Full Price	650
Neil Ave. Full Price	900
Lincoln Ave. Full Price	1100
Congress St. Full Price	2350
Uhler Ave. Full Price	3350

WALTER L. SCHAFFNER
130 S. Main St. Tel. 2310

NOTHING is too large or too small for a Want Ad to sell. Bulbs to Buildings.

PROPERTY FOR SALE

HOUSES

A. S. DANIELS
Real Estate Dept.
Marion Federal
Savings & Loan Association
For homes in all parts of Marion. Attractive prices. Small down payments.
Phone Office 5109. Residence 5064.

INVESTMENTS

FILLING STATION doing good business. Ideal proposition. Will sell on investment. Phone 4245.

BUSINESS OPPORTUNITIES

WANTED—High class woman with sufficient capital to open an exclusive ladies' wear shop. Must furnish references and have business experience. For further particulars write Box 751, Pismo, California.

WANTED TO BUY

Extension Ladder and
Top Old Calf
Phone 5963

AT ONCE 1936
SCHOOL BOOKS
CITY and COUNTY
169 E. Center Opp. Postoffice
2 Doors E. of Hotel Marion

HIGHEST PRICES PAID FOR
Building and Loan Pass books
The CRAWFORD FINANCE Co.
138 E. Church St.
Licensed Dealers

Hay and Straw

See us before selling your Hay, Chaff, Wheat and Oats Straw.
AMERICAN HAY & GRAIN CO.
Phone 6242 150 E. Center

LOCAL coin collector will buy old coins, State, pyfect and denominations. Box 12 care Star.

Hay and Straw—All kinds
M. WAIT
Caledonia, Phone 1

Top Cash for
HOME — CITIZEN'S
See Us Before You Sell
C. SCHIFF, INC. 132 W. Center

LIVE STOCK FOR SALE

HORSES, CATTLE, ETC.

7 YEAR old Gelding, weight 1300 pounds. Sell or trade for live stock. Phone 3884.

FIRST Gilts. Charles Buckingham, 2½ mi. northeast of Green Camp on Berry pike.

SPECIAL buy, trade or trade for cow or hogs. Go east on 6a to 98, turn south to 5 h. house on left side of road. John Phillips.

SADDLE mare, seven years, gaited, light bay, classy, gentle. $200. Box 21 care Star.

1 HEAD of good farm mares, 1 pair of mules. Cheap.
100 N. State

JUST arrived with 15 good Jersey cows for private sale or trade. H. D. Reavers, Prospect O.

Shorthorn Bull
Harry Gracely
Gracely, Pike

DOUBLE Immuned Minch Duroc boars and Gilts by six different sires, including Reserve International Grand Champion New Era. First Best stock I ever raised. Buy now.
ATTORNEY JOHN H. CLARK
Marion, Ohio

LIVESTOCK Auction every Thursday 1 p. m. Farmers: Consign your livestock to us. Get top prices.
L. MONTGOMERY, Mgr.
GALION LIVESTOCK SALES CO.

GOOD general purpose horse, 15 sheep, good milk cow, 3 heifers, 3 spring calves, horse wagon, harness, hay rope, plow, coal brooder stove, De Laval cream separator, practically new, coal kitchen range, D. I. Houtz, Gracely, Pike.

PETS AND POULTRY

40 MARTING Barred Rock laying hens. Harry Cincely, Marion R. 3.

FEED AND SUPPLIES

We want your order for high grade fertilizer
Prospect Farmers Exchange

HAY and straw. C. F. Graham at Waldo
Phone 132

WHEEL trailer with stock rack, 611 Cherry.
Phone 5998

USED
FARMALL TRACTORS
A1 Condition—With Cultivator
Have Some Used Spreaders
DUTT IMPLEMENT STORE
224 N. Main Phone 2030

AGRICULTURAL LIMESTONE, highest quality, priced right. You haul or we can deliver and spread. Quality at Marion Lime Co., Route 2. Crushed stone for all purposes. Inquire Ivan Johnson, R. F. D. 1, Marion. Phone 8809 or C. F. Roderick, R. F. D. 2, Ostrander. Phone 5714.

INVESTIGATE the John Deere Tractor—You'll find a real fuel saving and low upkeep cost. Also have a few good used tractors and plows. Farmers Implement, 216-218 N. Main.

FEED AND SUPPLIES

Corey Laying Mash 100 lbs. $2.55
Corey Growing Mash 100 lbs. $2.50
Worth of August 10th Only
GIPPE'S CAMP
COOPERATIVE ELEVATOR CO.
Green Camp, Ohio

FARM BUREAU
FARM BUREAU
37% PORKMAKER

Is the ideal open formula supplement fed to use with corn. The advance in price of corn makes it important that you feed a highly digestible protein supplement.
FARM BUREAU
COOPERATIVE ASSOCIATION
175 Parr St. Phone 5917

MERCHANDISE FOR SALE

PORTLERFIELD
ANTIQUE SHOP
Sell the fine Sheraton Side Board on display.
140 N. State St. Phone 2452

Sinclair Emerald Motor Oil
2 gallon can 97c
HIPLAS SINCLAIR SERVICE
S. Main and Columbia Ph. 2744

Heavy Duty Tractor Oil
5 Gal. $1.75
HOUSE PAINT $1.98 Gal.
Red Barn Paint 85c to $1.50 Gal.
Extra Heavy Deluxe Tires
4.75x19 $4.50 5.00x19 $4.75
5.25x18 $4.95 5.25x17 $4.95
LANTS 153 W. Center St.

Dexter Washers are Good
See Them at
CONKLIN'S HDWE. Waldo O.

WHY burn coal stoves during hot weather when you can buy Perfection stoves reasonable at Guy's Harb'ware.
Phone 3180 102 N. Main St.

McClain's
AUGUST
FURNITURE SALE
10 TO 70 PER CENT DISCOUNT
Living Room Suite $49.50
Bed Room Suite $59.50
A. B. C. Washing Machines
Stewart Warner Electric Refrigerators

O-Cedar Dust Mops 59c
DINMANS
101 W. Center St.

GROLL FURNITURE CO.
Waldo, Ohio
Good Furniture For Less

Shop the August Sales
THE COMET TO

FURNITURE and RUGS
RICHWOOD, OHIO
Where Prices Are Always Lowest
Open Tues. Thurs. Sat. Evenings

WALLPAPER
Closing Out
30 Inch Rough Plastic
1 or 5c—8c 10c Roll
WILHELMS
Wallpaper—Paint Store
178 N. Main Phone 2941

TAFTIES drill presses, electric motors, belts, pulleys, used auto parts. Phone 3158.
MARION IRON & METAL CO.
Rear Lincoln Hotel, W. Center st.

RADIO SERVICE—SALES

AUTO Radio $10.00. 1936 Chevrolet radio new $25.00. Doc Chwington, 264 N. Main. Phone 2143.

MISCELLANEOUS FOR SALE

MAN'S bicycle, good condition. Cabinet heating stove. Call at 544 Avondale after 6 P. M. or Phone 6746.

AUTO TRUNK AND COVER
ENVELOPE SPREADER
USED ROOFING SLATE
SECOND HAND BRICK
Leffler Paint & Supply Co.
116 N. High St.

2 INTERNATIONAL gasoline engines, 3 H. P. and 1½ H. P. 60 George St.

FOR SALE CHEAP
One Horse Cart
Call King Lumber Co. 4 to 5

CHAMPION fuel mixing tester, air pressure grease gun. Many Hand grease guns. 631 N. Main.

PLANTS AND FLOWERS

GLADIOLAS—75c dozen
Phone 3902 90 Merkle Dr., Delson

ORIENTAL POPPY
Planted now will bloom next year
Send for Free Price List
Harmon Nursery Prospect, Ohio

GOOD THINGS TO EAT

GREEN Beans lb. 10c
ECONOMY MARKET
91 Davids Phone 9964

Hamburger 2 lbs. 25c
Liver loaf 10c
Pork and Beans 3 cans 25c
Spaghetti 2 lb. 15c

CLARK'S FOOD SHOP
0 Congress Ph. 2029

SWEET CIDER
And vinegar at the press
WEDNESDAY
A. J. SEITER

MERCHANDISE FOR SALE

GOOD THINGS TO EAT

NU-WAY MARKET
125 S. Main St.

Mason Lids
2 dozen 35c
Can Rubbers 3 doz. 10c
Saccharin, 10c pkg. 5c

Mason Jars
Quarts dozen 59c
Spices, Ground pkg. 5c
Spices, Whole pkg. 8c
Bulk Mustard ½ lb. 10c
lb. 25c
White House Coffee pound 23c
2 pounds 45c

MARDIS-EAP MARKET
Just South Harding Memorial
Fresh Beef, Veal & Beef
CHUNK Beef 5 lbs. $1.00
FRESH Beef Stewing 2 lbs. 25c
BEEF Steak 15c
VEAL Shoulder Cuts 15c
CITY Cottage Cheese 5c
FRESH Calf Liver lb. 15c
FRESH Spare Ribs lb. 10c
PORK Steak 15c
POTATOES 15 lb. pk. 29c, bu. $1.10
Close 5:30 Except Sat.

LAWRENCE FARM MARKET
APPLES
OLP best Ducky apples 10 lbs. 25c
3 bu. baskets $1
YOUNG chickens and fresh dressed veal
GOOD sweet corn 15c dozen
Pickles
We have a few canning pickle 40c a 100 by the bushel basket
Also a few Dill pickles to each or $1.35 bushel basket
OPEN EVENINGS
DAWSON'S MARKET
731 E. Center Phone 1-4

Crackers 2 lb. 15c
DREYER'S GROCERY
295 N. Prospect Ph. 3868

HOUSEHOLD GOODS

Dangler gas range, good, cheap for quick sale
371 Cherry St.

AUGUST SALE
CITY FURNITURE MART
171 N. Main Phone 2243

FURNITURE: Heatrola, living room suite, dining room suite, rug 9 by 9, rush porch rocker, davenport table, refrigerator, drop leaf table, lawn mower, bed, stead springs, wash stand with wringer. Everything in excellent condition. Strictly cash. Mrs. Jeanette Reger, 761 Davids, mornings or 3 p. m. to 9 p. m.

DINING living room suite, Hoover sweeper, gas stove, other articles. 144 Sharrock. Phone 6917.

USED sewing machines. Do repair work on all kinds of sewing machines. Workguaranteed. J. J. Black, 339 Blaine.

Maytag Washers Repaired—Repaired
MAYTAG SALES and SERVICE
318 E. Church St. Phone 5969

Did You Know
Madam —
That we have skilled repair all makes of Sewing Machines? As a matter of fact there is no machine that we can not repair. Every repair of course carries our unconditional guarantee. Repairs, supplies and parts. White Sewing Machine Dept. Uhler's Basement. Phone 293.

USED KALAMAZOO
OIL RANGE
Semi Enamel finish, 3 burners with elevated oven.
SPECIAL PRICE $19.50
For Quick Disposal
VAN ATTA HARDWARE CO.
161 W. Center St.

USED FURNITURE
McELHANEY
140 N. Main Phone 2720

RUGS, radio, bookcase, stoves, Simmons oak beds, other furniture. Reasonable. 426 Blaine.

BARGAINS

Washers, Ice Boxes, Pianos and Furniture
McELHANEY
140 N. Main Phone 2720

PUBLIC SALES

PUBLIC SALE
AUGUST 10th
12:30 P. M.
2 mile south Delaware on Liberty road, 12 milk cows, 20 head young steers, heifers and calves. Brown Swiss bull, registered, all accredited herd. 4 brood sows, 70 shoats, 2 horses, 1900 and 1600 pounds.
C. S. ROWLAND

PUBLIC SALES

PUBLIC SALE—Household goods and some antiques. Sat. Aug. 15 at 1:30 P. M. Mrs. Ida Brooks, 6 E. Fairground. Auctioneer J. J. Evans.

AUTOMOTIVE FOR SALE

925 INDIAN Sport Scout Motorcycle, 45 inch, A-1 condition, new low tires, price reasonable. See Paul Haberman, The Haberman Chevrolet Co., 203 S. Main St.

PASSENGER CARS

MODEL T SEDAN
Ford Parts
D & S AUTO SALES, 138 N. State
2 DOOR coupe, Ford condition. Reasonable.
310 Center ave.

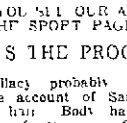

Phone 2137

1937 BUICK Model 40 4 door Sedan. This car is practically new, driven only a few thousand miles and is priced to sell.

1935 DODGE 4-door 5 Pass. Sedan. This car is practically new, driven only a few thousand miles and is priced to sell.

1930 PACKARD 4 door sedan. This 5 pass. sedan with fine careful owner. Looks and runs like new.

1934 LASALLE 5 pass. sedan. This dark maroon car with only 1900 miles, hot water heater and reconditioned motor. Car will pass for a new 1935 model.

1935 BUICK Sedan	$895
1934 PONTIAC Sedan	$745
1933 BUICK Roadster	$595
1933 BUICK Sedan	$595

THE DANNER BUICK CO.
240 N. Main Phone 2187

Lautenslager Olds Inc
USED CAR LOT
Corner High—E. Center St.
30—Cars to Choose from—30
Salesroom 219 E. Center Ph. 2463

It's the Truth!

DID YOU SEE OUR AD ON THE SPORT PAGE?
HERE'S THE PROOF!

This fallacy probably arises from the account of Samson and his hair. Body hair is caused by functioning of the Adrenal glands (Psychoanalysis and Love by Andre Tridon).

IT'S ALSO TRUE
WE HAVE THE BEST
USED CAR VALUES
IN THE CITY

1933 DODGE SEDAN
Good tires
exceptionally clean $425

1929 DESOTO ROADSTER
Priced for quick sale $125

1929 PLYMOUTH COACH
In good condition
throughout $125

1929 CHEVROLET SEDAN
A good buy
for the money $125

1929 FORD COACH
See this car and
be convinced $99

THE HABERMAN
CHEVROLET
COMPANY
203 S. Main Phone 2331

MARION
USED CAR
EXCHANGE

1929 CHEVROLET Coach	$50
1928 CHEVROLET Coach	$75
1926 OVERLAND Sedan	$20
1929 CHRYSLER Roadster	$25
1932 CHEVROLET Touring Body	$20
Auto Radio	$10

Doc Chwington
264 N. Main Phone 2143

AUTOMOTIVE FOR SALE

PASSENGER CARS

NEW LOW PRICES
ON ALL OUR CARS
A & A AUTO SALES
455 W. Center

30 FORD Sedan, Very nice.
South Side Car Co.

HOLLOWAY MOTOR SALES

1934 STUDEBAKER Sedan
1929 CHEVROLET Coupe
1931 DESOTO Sedan
1931 FORD Coupe
1929 CHEVROLET Sedan
1928 OLDSMOBILE Sedan
1929 FORD Sedan
1934 PLYMOUTH Coupe
1929 STUDEBAKER Sedan
Many other good cars $10.00 up
136 S. Prospect St.

PERFECT Cars
Better Values in Used Cars
DESOTO — PLYMOUTH
Used Car Lot W. Center St.

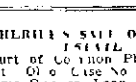

Buy Your
USED CAR
from A
NEW CAR DEALER
And Be Sat

1936 Ford Touring Del
1935 FORD Tudor
1934 FORD Tudor
1930 BUICK Sedan
1930 FORD Tudor
1929 PONTIAC Coach
1929 FORD Tudor
1929 BUICK Sedan
1929 HUDSON Coupe
1928 FORD Coupe

ED C. WATTER
USED CAR LOT
Cor. Church and State
Opposite Post Office.

MODERN MOTORS
USED CAR LOT
00 N. Main

TRUCKS AND TRACTORS

1930 ton half Ford dump truck. Hydraulic hoist. Dual wheels, good tires. Motor good condition. Price $300.00. Ph. 9965.

ACCESSORIES AND REPAIRS

LET us demonstrate the new V-8 Stabilizer—Wreaths. R. 762 Bellefontaine. Ph. 2260.

WELDING
RADIATOR REPAIRING
R. C. WOLFEL WELDING CO.
In business since 1913
Phone 4-J-2 206 W. Church

SHERIFF'S SALE OF REAL ESTATE

Court of Common Pleas, Marion County, Ohio. Case No. 9413. Plaintiff vs. Theodore B. Allen et al, Defendants.

In pursuance of an Order of Sale issued from said Court to me directed in the above entitled cause, I will expose to sale at public auction at the door of the Court House in said Marion County, on Saturday, the 5th day of September, A. D. 1936, at 10 o'clock A. M. the following described real estate situated in the County of Marion and State of Ohio, bounded and described as follows:

Being known as Lot No. Eight (8) and the South thirty (30) feet of Lot No. Seven (7) in Original Section No. Three (3) in Orig. Plat of Village, now City of Marion, Marion County, Ohio.

Said premises being known as No. 146 W. Fairground St. Said Premises Appraised at $6000.00 and cannot be sold for less than two thirds of Appraisement.

Terms of Sale: Cash.

Sale to be conducted on Saturday, September 5, 1936.

FRED F. MILLER
Sheriff, Marion County, Ohio.
H. A. Mekler, Attorney.

SHERIFF'S SALE OF REAL ESTATE

Court of Common Pleas, Marion County, Ohio. Case No. 9413. Home Owners' Loan Corporation, Plaintiff vs. Theodore B. Allen et al, Defendants.

In pursuance of an Order of Sale issued from said Court to me directed in the above entitled cause, I will expose to sale at public auction at the door of the Court House in said Marion County, on Saturday, the 5th day of September, A. D. 1936, at 10 o'clock A. M. the following described real estate situated in the County of Marion and State of Ohio, bounded and described as follows:

Beginning at a point in the center of Camden City Pike, said point being the intersection of the East and West section line of Township 3 South, Range 1 East, which point is three hundred and fifty-two and five-tenths (352.5) feet east of the east right of way line of the Pennsylvania Railroad and also in the center of the land sold to the State of Ohio by Clarence W. Bell and Myrna Walker, thence northerly along the east line of the land sold to the State of Ohio a distance of five hundred and seven (507) feet; thence one hundred forty-eight and one-half (148½) feet to the center of the Camden Pike; a distance of five hundred seven (507) feet; thence westerly in the center of the Camden Pike a distance of one hundred forty-eight and one-half (148½) feet to the place of beginning, containing two (2) acres of land, more or less.

Said premises being improved with a 6 room modern dwelling and garage and being known as No. 146 W. Fairground St.

Said Premises Appraised at $6000.00 and cannot be sold for less than two thirds of Appraisement.

Terms of Sale: Cash.

Sale to be conducted on Saturday, September 5, 1936.

FRED F. MILLER
Sheriff, Marion County, Ohio.
H. A. Mekler, Attorney.

The Gumps — By Gus Edson

KIND SIR—WILL YOU BUY ME MORE FOOD TODAY? I'M WEAK AND HUNGRY
WILLINGLY, MY FRIEND—BUT WHAT WILL YOUR BROTHER SAY?
YOU CALLED ME YOUR FRIEND—HAVE YOU EVER SEEN ME BEFORE—DO YOU KNOW ME?
NO O-O—I DON'T THINK SO
YOU MUST PARDON MY BROTHER'S INTRUSION, SIR—HE'S A BIT-ER-BALMY—
GOT EATEN

SHERIFF'S SALE OF REAL ESTATE

Court of Common Pleas, Marion County, Ohio. Case No. 24434.

Home Owners' Loan Corporation, Plaintiff, vs. Augustus Melvin, et al., Defendants.

In pursuance of an Order of Sale issued from said Court to me directed in the above entitled action, I will expose to sale, at public auction, at the door of the Court House in Marion, Marion County, Ohio, on Saturday the 22nd day of August, 1936, at 10 o'clock A. M., the following described real estate, situate in the County of Marion and State of Ohio, and in the City of Marion, and bounded and described as follows, to-wit:

Being lot number sixteen hundred and seventy-nine (1679) in Park Boulevard Addition to the City of Marion, Ohio, excepting all that portion of said lot which now forms a part of the track and right of way of what was formerly the Columbus, Sandusky and Hocking Railway, now owned and operated by the Pennsylvania Railroad Company.

Said premises improved with a 7-room frame dwelling and garage and being located at 421 Park Blvd.

Said Premises Appraised at $2,500.00, and cannot sell for less than two-thirds of the appraisement.

Terms of Sale: Cash on day of sale.

Advertised July 21st, 28th, and Aug. 4th, 11th, 18th, 1936.

FRED F. MILLER, Sheriff,
Marion County, Ohio.

H. A. Mickley, Attorney.

SHERIFF'S SALE OF REAL ESTATE

Court of Common Pleas, Marion County, Ohio. Case No. 24487.

Home Owners' Loan Corporation, Plaintiff, vs. William B. Strayer et al., Defendants.

In pursuance of an Order of Sale issued from said Court to me directed in the above entitled action I will expose to sale, at public auction, at the door of the Court House in Marion, Marion County, Ohio, on Saturday, the 15th day of August, 1936, at 10 o'clock A. M., the following described real estate, situate in the County of Marion and State of Ohio, and in the City of Marion, and bounded and described as follows, to-wit:

Being one hundred fifteen (115) feet off of the South end of lot number eleven thousand four hundred fourteen (11414) in Bowen Real Estate Company's First Addition to the City of Marion, Ohio.

The estate hereby conveyed, is so conveyed upon the express condition that each building shall be erected upon said premises at a cost of not less than twenty-five hundred dollars ($2500.00) nor shall any building be so erected at a distance of less than thirty feet from the street line of Washington Avenue; nor shall any old building be moved thereon; provided however, a garage may be erected on said premises, but shall cost not less than six hundred dollars ($600.00), nor shall it be erected less than twenty-five feet from any street line; said premises to be used for dwelling purposes only and not more than one dwelling to be erected on each lot facing Washington Avenue, however, grantees have the privilege of erecting additional dwellings on the rear of lots hereby conveyed, facing Courtland Avenue; and in case of a violation of any of these conditions, the premises hereby conveyed shall revert to the grantor, its successors or assigns.

Said premises being improved with a 6-room modern frame dwelling and garage, and being located at No. 218 E. Washington Street.

Said Premises Appraised at $4,000.00, and cannot sell for less than two-thirds of the appraisement.

Terms of Sale: Cash on day of sale.

Advertised July 14, 21 and 28th, August 4th and 11th, 1936.

FRED F. MILLER, Sheriff,
Marion County, Ohio.

H. A. Mickley, Attorney.

SHERIFF'S SALE OF REAL ESTATE

Court of Common Pleas, Marion County, Ohio. Case No. 24455.

Home Owners' Loan Corporation, Plaintiff, vs. James A. Cordray et al, Defendant.

In pursuance of an Order of Sale issued from said Court to me directed in the above entitled action, I will expose to sale, at public auction, at the door of the Court House in Marion, Marion County, Ohio, on Saturday, the 15th day of August, 1936, at 10 o'clock, A. M., the following described real estate, situate in the County of Marion and State of Ohio, and in the City of Marion and bounded and described as follows, to-wit:

Beginning at a point in the East line of lot number one thousand seven hundred two (1702) in True's Fourth Addition to the City of Marion, Ohio, which point is thirty-five (35) feet South of the northeast corner of said lot; thence from said point South on said East line thirty-five (35) feet to a point in said line which point is seventy (70) feet South of the Northeast corner and one hundred (100) feet North of said Southeast corner of said lot number one thousand seven hundred and two (1702); thence west in a straight line one hundred twenty-five (125) feet to a point in the West line of lot number one thousand seven hundred one (1701) which point is seventy (70) feet South of the Northwest corner thereof; thence North from said point on the West line of Lot number one thousand seven hundred one (701), thirty-seven (37) feet; thence Eastwardly on a straight line to the place of beginning.

Said premises improved with a 6 room modern frame dwelling and garage, and being located at 121 Chicago avenue.

Said Premises Appraised at $2,000.00 and cannot sell for less than two-thirds of the appraisement.

Terms of Sale: Cash on day of Sale.

Advertised July 14th, 21st, 28th, Aug. 4th and 11th, 1936.

FRED F. MILLER, Sheriff,
Marion County, Ohio

H. A. Mickley, Attorney.

SHERIFF'S SALE OF REAL ESTATE

Court of Common Pleas, Marion County, Ohio. Case No. 24455.

The Fahey Banking Company, a corporation, Plaintiff, vs. Christena Eaton, et al., Defendants.

In pursuance of an Order of Sale issued from said Court to me directed in the above entitled action, I will expose to sale, at public auction, at the door of the Court House in Marion, Marion County, Ohio, on Saturday the 29th day of August, 1936, at 10 o'clock A. M., the following described real estate, situate in the County of Marion and State of Ohio, and in the Township of Pleasant, and bounded and described as follows, to-wit:

The South half of the Northeast quarter of the Southwest quarter of section nineteen (19), Township six (6), South Range fifteen (15) East, to-wit: Beginning at the Southeast corner of said Southwest quarter Section, thence North on half section line and fourteen rods, thence Westerly 120.71 chains to a black ash; thence West twenty and sixty-eight one hundredths (20.68) chains to a post; thence South to the south line of the section; thence East on the said Section line to the place of beginning, containing twenty-one (21) acres, more or less.

Also, situated in the same Township, County and State, aforesaid, the following described premises:—The West half of the South half of the Southwest quarter of Section nineteen (19), Township six (6), South of Range fifteen (15) in the District of Delaware, containing forty-four (44) acres, more or less.

Said premises being located six miles south of Marion, Ohio, on the Radnor Road.

Said Premises Appraised at $1,200.00, and cannot sell for less than two-thirds of the appraisement.

Terms of Sale: Cash on day of sale.

Advertised July 28, August 4, 11, 18 and 25th, 1936.

FRED F. MILLER, Sheriff,
Marion County, Ohio.

Harder and Mickley, Attorneys.

SHERIFF'S SALE OF REAL ESTATE

Court of Common Pleas, Marion County, Ohio. Case No. 24428.

Home Owners' Loan Corporation, Plaintiff, vs. Lora Mae Sewell, Defendant.

In pursuance of an Order of Sale issued from said Court to me directed in the above entitled action, I will expose to sale, at public auction at the door of the Court House in Marion, Marion County, Ohio, on Saturday, the 15th day of August, 1936, at 10 o'clock, A. M., the following described real estate, situate in the County of Marion and State of Ohio, and in the City of Marion and bounded and described as follows, to-wit:

Being one hundred twenty (12201) in Mary Hogan's Addition to the City of Marion, Ohio.

Said premises improved with a 7 room frame dwelling and being located at 334 Olney avenue.

Said Premises Appraised at $2,000.00 and cannot sell for less than two-thirds of the appraisement.

Terms of Sale: Cash on day of sale.

Advertised July 14th, 21st, 28th, Aug. 4th and 11th, 1936.

FRED F. MILLER, Sheriff,
Marion County, Ohio.

H. A. Mickley, Attorney.

SHERIFF'S SALE OF REAL ESTATE

Court of Common Pleas, Marion County, Ohio. Case No. 24426.

Home Owners' Loan Corporation, Plaintiff, vs. Hazel G. Minshall, et al., Defendants.

In pursuance of an Order of Sale issued from said Court to me directed in the above entitled action, I will expose to sale, at public auction, at the door of the Court House in Marion, Marion County, Ohio, on Saturday the 15th day of August, 1936, at 10 o'clock A. M., the following described real estate, situate in the County of Marion and State of Ohio, and in the City of Marion, and bounded and described as follows, to-wit:

Being known as lot number six thousand two hundred seventy-six (6276) in C. L. V. Caste's Addition to the City of Marion, Ohio.

Said premises improved with a 5-room frame dwelling and garage and being located at 156 Lincoln Avenue.

Said Premises Appraised at $2,600.00, and cannot be sold for less than two-thirds of the appraisement.

Terms of Sale: Cash on day of sale.

Advertised July 14th, 21st, 28th, Aug. 4th and Aug. 11th, 1936.

FRED F. MILLER, Sheriff,
Marion County, Ohio

H. A. Mickley, Attorney.

SHERIFF'S SALE OF REAL ESTATE

Court of Common Pleas, Marion County, Ohio. Case No. 24355.

Chas. D. Schaffner, Receiver of the Citizens' Building and Loan Company, Plaintiff, vs. Jared P. Hulling, et al., Defendants.

In pursuance of an Order of Sale issued from said Court to me directed in the above entitled action, I will expose to sale, at public auction, at the west door of the Court House in Marion, Marion County, Ohio, on Saturday the 15th day of August, 1936, at 10 o'clock A. M., the following described real estate, situate in the County of Marion, City of Marion and State of Ohio, and bounded and described as follows, to-wit:

Being the north half of Lot No. 27, in John Ballentine's 2nd Addition to Marion Ohio, and more fully described as follows, to-wit: Beginning at a point two hundred and nine and seven and twenty-four hundredths (209.24) feet south of the intersection of the west line of Ballentine Avenue and the south line of Patten Street; thence west parallel with the south line of Patten Street two hundred and ten and fifty-four hundredths (210.54) feet to a stake; thence south parallel with the west line of Ballentine Avenue fifty-one and eighty-one hundredths (51.81) feet to a stake; thence east parallel with the south line of Patten Street two hundred and ten and fifty-four hundredths (210.54) feet to a stake in the west line of Ballentine avenue; thence north on said West line fifty-one and eighty-one hundredths (51.81) feet to the place of beginning.

Said premises improved with a 6-room frame dwelling and garage and being located at No. 529 Ballentine Avenue.

Said Premises Appraised at $2,500.00, and cannot sell for less than two-thirds of the appraisement.

Terms of Sale: Cash on day of sale.

Advertised July 14th, 21st, 28th, August 4th and 11th, 1936.

FRED F. MILLER, Sheriff,
Marion County, Ohio.

Carhart, Warner & Carhart, Attorneys.

LIST FOLLOWS ERRATIC TREND

Gains and Losses About Equal During Sluggish Performance.

By The Associated Press

NEW YORK, Aug. 11—The stock market was in a sluggish mood today with moderate gains and losses about even.

Improved by fractions to a point or so were U. S. Steel, Crucible Steel, General Motors, Douglas Aircraft, American Telephone, North American, American Water Works, American Can, Santa Fe, Union Pacific, Baldwin Locomotive preferred, Allis-Chalmers and Pittsburgh Screw and Bolt.

Allied Chemical fell for a loss of about 4 points following Monday's abrupt decline which contrasted with the strength of last week. Columbian Carbon lifted about 3 points or so. Case slipped about 2 points.

Losers of fractions to around a point were Bethlehem Steel, Youngstown Sheet & Tube, Montgomery Ward, Consolidated Edison, Anaconda, Standard Oil of New Jersey, Continental Can, General Electric, du Pont, Westinghouse, New York Central and Southern Pacific.

Corn was fractionally irregular on the heels of an early rally prompted by the government's estimate of a sharply reduced crop. Wheat also skidded a little lower after initial steadiness. Cotton moved forward modestly. Foreign exchanges were mixed. Italian loans rallied again. Corporate bonds were narrow.

In the department of agriculture's report showing sharply reduced corn and wheat crops financial circles saw two unfavorable repercussions.

First, it was pointed out, it indicates materially reduced purchasing power in the afflicted regions.

Second, as some see it, the smaller crops likely will bring scarcity prices and a sizeable advance in food prices. In turn, they hold, consumers paying more for foodstuffs will have less to spend for other products.

The French franc opened 60/4 of a cent higher at 6.56¾ cents. The pound sterling was down ¼ of a cent at $5.02¾.

SHERIFF'S SALE OF REAL ESTATE

Court of Common Pleas, Marion County, Ohio. Case No. 24455.

Home Owners' Loan Corporation, Plaintiff, vs. Jacob A. Schmidt, et al., Defendants.

In pursuance of an Order of Sale issued from said Court to me directed in the above entitled action, I will expose to sale, at public auction, at the door of the Court House in Marion, Marion County, Ohio, on Saturday the 29th day of August, 1936, at 10 o'clock A. M., the following described real estate, situate in the County of Marion and State of Ohio, and bounded and described as follows, to-wit:

Being twenty-six (26) feet off of the South side of lot number six hundred thirty-nine (639) in P. Patten's Addition to the City of Marion, Ohio.

Said premises improved with a 7-room partly modern frame dwelling and double garage and being located at No. 350 N. Prospect Street.

Said Premises Appraised at $2,000.00, and cannot sell for less than two-thirds of the appraisement.

Terms of Sale: Cash on day of sale.

Advertised July 28, August 4, 11, 18 and 25th, 1936.

FRED F. MILLER, Sheriff,
Marion County, Ohio.

Henry A. Mickley, Attorney.

SHERIFF'S SALE OF REAL ESTATE

Court of Common Pleas, Marion County, Ohio. Case No. 24440.

Home Owners' Loan Corporation, Plaintiff, vs. Walter S. Rusk, et al., Defendants.

In pursuance of an Order of Sale issued from said Court to me directed in the above entitled action I will expose to sale, at public auction at the door of the Court House in Marion, Marion County, Ohio, on Saturday, the 15th day of August, 1936, at 10 o'clock, A. M., the following described real estate, situate in the County of Marion and State of Ohio, and in the City of Marion and bounded and described as follows, to-wit:

Being thirty (30) feet in width off of the South side of Lot number eight hundred eighty-two (882) in Wallace & True's Third Addition to the City of Marion, Ohio.

Said premises improved with a 7-room modern frame dwelling and garage and being located at No. 215 Blaine Avenue.

Said Premises Appraised at $2,000.00, and cannot sell for less than two-thirds of the appraisement.

Terms of Sale: Cash on day of sale.

Advertised July 14, 21, 28th, August 4th and 11th, 1936.

FRED F. MILLER, Sheriff,
Marion County, Ohio.

H. A. Mickley, Attorney.

SHERIFF'S SALE OF REAL ESTATE

Court of Common Pleas, Marion County, Ohio. Case No. 24426.

Home Owners' Loan Corp., Plaintiff, vs. Cynthia E. Paschall, et al., Defendants.

In pursuance of an Order of Sale issued from said Court to me directed in the above entitled action, I will expose to sale, at public auction, at the door of the Court House in Marion, Marion County, Ohio, on Saturday the 15th day of August, 1936, at 10 o'clock A. M., the following described real estate, situate in the County of Marion and State of Ohio, and in the City of Marion, and bounded and described as follows, to-wit:

Being forty eight feet (48) off North end of lot number two hundred twenty eight (228) in Baker's Addition to the City of Marion Ohio.

Said premises improved with a double modern frame dwelling and being located at No. 147-151 S. Vine Street.

Said Premises Appraised at $6,000.00, and cannot sell for less than two-thirds of the appraisement.

Terms of Sale: Cash on day of sale.

Advertised July 14, 21 and 28th, August 4 and 11th, 1936.

FRED F. MILLER, Sheriff,
Marion County, Ohio

H. A. Mickley, Attorney.

LEGAL NOTICE TO NON-RESIDENTS

Harley N. Miller and Pearl Miller, his wife, whose last known place of residence is Haskel, Oklahoma, and Lloyd J. Miller, unmarried, whose place of residence is unknown, will take notice that on the 2nd day of July, 1936, the Charles E. Curtis & Company, a corporation, whose principal place of business is Marion, Ohio, instituted an action in the Common Pleas Court of Marion County, Ohio, it being Case No. 24451, against Ira D. Reynolds and George Reynolds, her husband, Harley N. Miller and Pearl Miller, his wife, and Lloyd J. Miller, unmarried, praying for the foreclosure of its mortgage, and the sale of the following described real estate:

Situated in the City of Marion, County of Marion and State of Ohio, and described as follows:

Being Lot Number eight thousand four hundred and eight (8,408) in Main Bros. Third Addition to the City of Marion, Ohio.

Said premises being known as House No. 137 Carhart St., Marion, Ohio.

Said action will be for hearing on and after the 25th day of September, A. D. 1936.

You are hereby notified that you have been made a party defendant to said petition and you are required to answer the same on or before the 25th day of September, 1936, the record showing that you have some right, title or interest in and to said real estate either by deeds, mortgages or judgments, as well as other liens against said real estate which will be released of record, and default judgement will be entered if you fail to answer or demurrer to Plaintiff's Petition on or before the date last above mentioned.

Charles E. Curtis & Company, a corporation.

Carhart, Warner & Carhart, Attorneys for Plaintiff.

2,339 HEAD SOLD AT LIVESTOCK AUCTION

Marion Sales Co. Serves 348 Consignors in Weekly Market; Hogs Hit $11.40.

Top hogs sold as high as $11.40 when the Marion Livestock Sales Co. Monday marketed 2,339 head of stock for 348 consignors at the weekly auction. Other top prices were $8.40 for cattle, $9.50 for veal calves and $10.25 for lambs. Receipts and quotations follow:

Hogs, receipts 1,064 head; 100-150 lbs., 10.75@11.25; 150-250 lbs., 11@11.40; 250-300 lbs., 10.50@11.40; 100-150 lbs., 9.50@10.50, fat sows, 8@9; pigs, 8.50@9.50; boars, 6.50@7, sows and pigs 8.50@9.

Cattle, receipts 278 head—steers, 5@8.25; heifers, 5@7.50; fats, good, 8.10; fat cows, 4@6.50; canners, 2.75@3.50; bulls, 4.50@7; milk cows, 30@70.

Veal calves, receipts 149 head—tops, 8@8.50; seconds, 8.50@9, medium, 8@8.50, common and heavies, 7@8; culls, 5@7.

Sheep and lambs, receipts 765 head—top lambs, 10@10.25; seconds, 9@10; light weights, 8@9, common, 6.50@8; stock ewes, 4@6; fat sheep, 2.50@3.50; culls, 1@2; bucks, 3@5, fat wethers, 4@6.50.

LIVESTOCK

Marion Livestock

By The Associated Press

Hogs — market steady; yorkers 11.25; heavy yorkers 11.10, light medium, 10.75; heavy mediums, 10.50; heavies 10; extreme heavies, 9.75; light butchers and pigs, 9@9.50; roughs, 8; stags, 6.25.

Sheep—top lambs, 9.50; yearlings, 8.00.

Calves—top, 8.50.

Cattle—steers, fair to good, 7@9; fat cows, 5@6.50; cutter cows, 4.50@4.25; canners, 2.50@3; bulls, 4@5.50.

Chicago

By The Associated Press

CHICAGO, Aug. 11—Hogs, 16,000, including 3,000 direct; slow, mostly steady to weak; spots 5 to 10 lower than Monday's averages; top 11.75; bulk 150-250 lbs., 11.40@11.70; 250-300 lbs., 10.50@11.10; best 180 lbs., 10.65, most sows 8.50@9.40.

Cattle 5,000, calves 2,000; fed steers and yearlings and all grade heifers steady to strong; fairly active, largely steer runs; liberal share of crop of native selling at 7.00 down to 8.00; stockers and feeders fairly active; no fresh westerns in crop and Monday's supply well cleaned up both on killer and stocker account, 1,025 lb. Montana grass steers having sold at 7.60.

Sheep 7,000, including 400 direct; native lambs 25@75 early sales mostly 25 lower at 9.25@9.75 on packer account; 10.00 to outsiders sparingly; little done on low grade natives; around 12 cars western range lambs unsold on early rounds; slaughter sheep slow, steady; mostly 2.25@3.25; few 3.50.

Pittsburgh

By The Associated Press

PITTSBURGH, Aug. 11—Hogs, 300, steady; underweights and pigs slow; 150-220 lbs., 11.65@11.75; 220-270 lbs., 11.00@11.35; 300 lbs., 10.75; 100-150 lbs. quoted 9.50@10.25; sows 8.75 down.

Cattle 75, including 25 direct; steers and yearlings closed yesterday steady to strong; several loads 1,200-1,400 lb. steers, 8.65; load 1,459 lbs., 8.75; few head bally heavys 9.25; cutters down to 5.00; calves 100, mostly steady; good and choice vealers 9.00@9.50; heavy calves slow.

Sheep 500, comparatively steady; kinds here to sell at around 8.00 down; choice 70 lb. fat lambs quoted to 10.25; choice yearlings 7.00@7.50; good sheep 4.50 or better.

Cleveland

By The Associated Press

CLEVELAND, Aug. 11—Cattle, 150; steady; steers 1,100 lbs. up, choice to prime 7.50@8.50; 750-1100 lbs., choice 8.00@9.00; good 7.50@8.00; butcher cattle, good 7.00@7.50; heifers, good 7.50@8.25; cows (all weights) good 4.00@6.00; bulls, butchers 6.00@7.00.

Calves 350; steady; prime veals 9.00@10.00; choice 8.00@9.00; medium 7.00@8.00.

Sheep and lambs, 700; 25 lower; choice 10.00@10.50; good 9.00@10.00; medium 8.00@9.00; culls 6.00@7.00; wethers—choice 4.00@5.00, medium 3.00@4.00; ewes—choice 3.50@4.50, medium 2.50@3.50; yearlings, choice 6.00@7.00.

Hogs 900; steady to 15 lower.

SHERIFF'S SALE OF REAL ESTATE

Court of Common Pleas, Marion County, Ohio. Case No. 24251.

Myer H. Friendly, Plaintiff, vs. Peter McNally, et al., Defendants.

In pursuance of an Order of Sale issued from said Court to me directed in the above entitled action, I will expose to sale, at public auction, at the door of the Court House in Marion, Marion County, Ohio, on Saturday the 29th day of August, 1936, at 10 o'clock A. M., the following described real estate, situate in the City of Marion, County of Marion and State of Ohio, and bounded and described as follows, to-wit:

Being known as being in the northwest quarter of Section Twenty-two (22), Township Five (5), South Range Fifteen (15), East, bounded and described as follows:

Beginning at a point in the south line of Farming Street in said Village, now City, of Marion, Ohio, where the south line intersects the east line of the alley running North and South along the east end of lots fronting west on East, now State Street; thence East with the South line of Farming Street extended, sixty-four (64) feet; thence South parallel with the east line of said alley One Hundred and Thirty-two (132) feet; thence West parallel with the said south line of Farming Street extended, sixty-four (64) feet to the east line of said alley; thence North on the East line of said alley to the place of beginning.

Said premises improved with a 7-room partly modern frame dwelling and being located at No. 191 East Farming Street.

Said Premises Appraised at $1,500.00, and cannot sell for less than two-thirds of the appraisement.

Terms of Sale: Cash on day of sale.

Advertised July 28, August 4, 11, 18 and 25th, 1936.

FRED F. MILLER, Sheriff,
Marion County, Ohio.

Geo. W. Pluchel, Mouser, Mouser & Wiant, Attorneys.

LATE RALLIES BOOST CHICAGO CORN PRICE

Upturn Followed by Realizing That Shades Two and a Quarter Cents Gain.

By The Associated Press

CHICAGO, Aug. 11—Late rallies in corn prices today carried the market up to an overnight rise of 2¼ cents a bushel, surpassing early top figures.

The renewed upturn of corn led however to a fresh outburst of profit-taking sales. At the last, corn values were in some cases off more than 1½ cents from the top.

Corn closed nervous, ¼ to 1 cent above yesterday's finish, Sept. 1.03⅜@1.04, Dec. 93⅛@⅜, wheat 2¼@2⅜ down, Sept. 1.03⅛@⅜, Dec. 1.03⅛@½, oats unchanged to ¼ higher, and provisions unchanged to a rise of 12 cents.

PRODUCE

Local Produce

Poultry—market irregular; heavy fowls 5 lbs. and up, 16c; medium fowls, 15c; leghorn fowls 10c; old roosters, colored, 11c; old roosters, leghorn, 8c; farm flock springers, 5 lbs. up, 16@17c; rock broilers, 2½ lbs. up, 18c; broilers colored, 16c; leghorn broilers, 1½ lbs. up, 13c.

Eggs—Marion produce dealer quotations; tone irregular; ordinary firsts 16c; firsts 19c; select farm whites 22c; Marion grocers price to farmers 18c.

Butterfat—34c.

Chicago

By The Associated Press

CHICAGO, Aug. 11—Butter, 10,810, unsettled; creamery—specials (93 score) 25½@26¼; extras (92) 25¼; extra firsts (90-91) 24¾@25¼; firsts (88-89) 23¾@24¼, standards 92%—centralized carlots) 24¾. Eggs, 11,162, steady, prices unchanged.

Cleveland

By The Associated Press

CLEVELAND, Aug. 11—Butter—steady, creamery extras in tubs, 33c lb., standards, 32c.

Eggs—easy; prices paid shippers in 100-case lots, furnished by the Cleveland Butter and Egg Board. Extras, 57 lbs. and up, candled light, yolks clear, 20c a dozen; extra firsts, 56 lbs. and up, poultry farm quality, 23c; current receipts 55 lbs. and up, 21c; ordinary firsts 54 lbs. and up, 21c; ordinary firsts 54 lbs. a dozen.

Live poultry—market steady. Hens, heavy, 5 lbs. and up, 21c a lb.; medium hens, 20c; hens, 15c; No. 2 hens, 13c; leghorn broilers, 2½ lbs., and up, 17c; small, 14c; rock broilers, 2½ lbs., and up, 22c; broilers colored, 2 lbs., and up, 20c; leghorn broilers, No. 2, 16c; rock broilers 2½ lbs., and up, 19c; spring ducks, 5 lbs. and up, 16c; ducks, small, 14c; old ducks, 12c; old roosters, 12@13c.

Local fresh dressed poultry—market steady; heavy fowls, 21c a lb; ducks, spring, 21c; broilers, 2 lbs., and up, 31c; small, 28c; leghorn fowls, 21c.

Government egg prices (in cases)—U. S. extras, large white, 32c a dozen; U. S. standards, large, 30½c; mixed U. S. extras and standards, medium white, 25½c.

Potatoes—In barrels, 4.15@4.25; in bags, 2.30@2.50. Sweet potatoes—3.50@3.25 a bushel.

Wool Market

By The Associated Press

BOSTON, Aug. 11—A scattered demand was received on fine territory wools today.

Short French combing lengths fine territory wools, in original bags, were quoted mostly at 81@82 cents scoured basis. Only inferior wools were reported available at 80 cents. Average to good length French combing was quoted at 82@84 cents, while original lots running bulk good French combing and staple length fine territory wools were held quite firmly at 86@87 cents.

U. S. Bonds

By The Associated Press

NEW YORK, Aug. 11—Treasuries: 4¼s, 47@52, 118.27; 2¾s, 62@65, 105.3; 4s, 44@54, 112.23; 3¾s, 46@56, 111.24; 3¼s, 62@67, 108.22; 3¼s, 43@48 March, 108.29; 3¼s, 41, 108.26; 3¼s, 46@49, 105.14; 3s, 46@48, 105.23; 3s, 51@55, 104.22.

Fed. farm mtgs 3s, 61, 102.8. Home own loan, 3½s 52, 102; home own loan 2½s, 39@42, 101.19.

BUCYRUS EGG MARKET

BUCYRUS, Aug. 11—White egg prices at the Monday auction here were: extra large, 26 high, 23½ low; extra medium, 25¾ high, 23½ low; standard large, 23½ high, 22 low; standard medium, 21½ high, 22½ low; pullets, 22½ high, 21½ low; pee wees, 19½ high, 19 low; brown extra large, 26 high, 25 low; brown extra medium, 25 high, 25 low. Receipts were 150 cases.

TREASURY REPORT

WASHINGTON, Aug. 11 — The position of the treasury Aug. 8: Receipts, $15,270,547.67; expenditures, $75,204,559.59; balance, $2,118,475,-385.35.

NEW YORK STOCK LIST

CLOSING QUOTATIONS

Alaska Juneau	13¾
Allied Stores	13
American Can	124¾
American Car & Foundry	42¾
American Power & Light	13⅝
American Rolling Mill	21⅜
American Smelting & R.	57⅞
American Telephone & Tele.	178¾
American Tobacco B.	102⅝
Anaconda	40⅝
Armour Illinois	5⅞
Atchison T. & S. F.	82
Atlantic Refining	25¼
Baldwin Locomotive	7¾
Baltimore & Ohio	25⅝
Barnsdale A	17¼
Bendix Aviation	24⅜
Bethlehem Steel (new)	51⅝
Borden	22
Byers Co	21¾
Case (J. I)	123½
Caterpillar Tractor	74⅛
Chesapeake & Ohio	47⅝
Chrysler	119⅝
City Ice & Fuel	17
Columbia Gas & Electric	22⅝
Commercial Solvent	20⅝
Consolidated Oil	12
Continental Motor	7
Continental Oil Delaware	32
Curtiss Wright	7
Dupont De Nemours	161⅜
Electric Auto Light	38¾
Erie Railroad	14
General Electric	41
General Foods	34⅜
General Motors	64⅝
Gold Dust	15
Goodrich	21⅛
Goodyear Tire	23⅜
Great Northern Railway Pfd.	45⅞
Great Western Sugar	26⅛
Hudson Motor	17
Hupp Motor	7¾
International Harvester	61
International Nickel Canada	32½
International Tele. & Tele.	12⅝
Johns Manville	119
Kennecott	46⅝
Kroger Grocery	20⅞
Liberty Owens-Ford	63⅜
Liggett & Myers B.	105⅝
Loew's	36⅞
Montgomery Ward	46¼
Nash Motor	13⅞
National Biscuit	32⅜
National Dairy Products	17
National Distillers	25⅛
National Power & Light	15⅛
New York Central	42¾
N. Y. N. H. & H.	3⅜
North American	34⅜
Northern Pacific	24⅛
Ohio Oil	12⅜
Packard Motor	4
Paramount Public Pfd.	70
Penney (J. C.)	81
Pennsylvania Railroad	35
Phillips Petroleum	43⅜
Procter-Gamble	47⅞
Public Service N. J.	42⅝
Pullman	54⅛
Pure Oil	18⅛
Radio	11⅞
Republic Steel	31⅜
Reynolds Tobacco B.	58
Schenley Distillers	40⅝
Sears-Roebuck	84⅜
Servel Inc.	25⅜
Shell Union	15⅝
Socony-Vacuum	14⅜
Southern Pacific	43½
Standard Brands	15⅜
Standard Gas & Electric	3⅜
Standard Oil California	37¼
Standard Oil Indiana	29
Standard Oil N. J.	69
Texas Corp	33
TransAmerica	11
Union Carbide	95
United Aircraft Corp.	26½
United Corp	8¾
United Dyes	14⅜
United Gas Imp.	17⅝
U. S. Steel	62⅞
U. S. Smelting	76⅛
Western Union Telegraph	35⅝
Westinghouse Elec. & Mfg.	111⅜
Woolworth	54⅛
Youngstown Sheet & Tube	78
Total Sales	810,000

OHIO STOCKS

Arkansas Natural Gas	6¼
Arkansas Natural Gas "A"	8
Cities Service Common	4⅜
Cities Service Preferred	80¾
Cord Corporation	4⅝
Pure Oil	18⅝

GRAIN MARKET

Local Grain Market

No. 2 wheat, 95; No. 2 new white oats, 41; No. 2 yellow corn, 86.

Chicago

By The Associated Press

CHICAGO, Aug. 11 — Opening grain prices:

Wheat—Sept. 1.10; Dec. 1.10½; May 1.10.

Corn—Sept. 1.03½; Dec. 93¾; May 91.

Oats—Sept. 42¾; Dec. 42¾; May 41¾.

Rye—Sept. 79; May 78¾.

Range

By The Associated Press

CHICAGO, Aug. 11—(grain range):

Wheat	High	Low	Close
Sept.	1.04⅞	1.03¾	1.04⅝
Dec.	1.10⅝	1.08	1.09⅝
May	1.10	1.07¾	1.08
Corn			
Sept.	1.03⅝	1.02	1.03
Dec.	.94⅛	.92	.93⅜
May	.91	.88⅞	.90¼
Oats			
Sept.	.42⅛	.41⅜	.42
Dec.	.43⅝	.42⅛	.43⅜
May	.41⅞	.41	.41⅝
Rye			
Sept.	.79	.77⅝	.77⅞
Dec.	.78	.76⅝	.76⅞
May	.76¼	.75¼	.75⅝
Barley			
Sept.			.30
Dec.	.76	.77	.78

Toledo Close

By The Associated Press

TOLEDO, Aug. 11—Grain on track (2:15p late basis—nominal):

Wheat, No. 2 red 1.05@1.06⅝; No. 2 red 1.04@1.05.

Corn: No. 2 yellow 1.04⅝@1.07, No. 3 yellow 1.03@1.06.

Oats: No. 1 white 41⅛@42; No. 2 white 40⅝@41¾.

Grain in store, transit billing attached: wheat 6c above track quotations; corn 4@4½c above; oats 2@3c above.

Hay unchanged.

Stocks and Bonds.

Stock and bond sales today were: stocks, 1,103,530; bonds, 10,918,000.

IT'S NOT HARD WORK TO OBTAIN MONEY HERE

No need for indorsers on your note—to submit to a complicated investigation nor to wait for a long period of time for the money you desire. Just come in, tell us how much you require and in a very short time the money is in your hands.

INVESTIGATE TODAY WITHOUT OBLIGATION

MARION LOAN CO.

136 S. State St.

Across from the Y. M. C. A.

24 HOUR SERVICE

CAR WASHING
LUBRICATION
BATTERY CHARGING

Drive into our garage any hour of the day and factory trained mechanics are here to service your car.

Walter Bailey, Service Manager

McDANIEL MOTOR CO.

309 W. Center St. Phone 4214

LIVESTOCK Auction SALE Every Monday 1:00 P. M.

Sell your livestock through a government bonded and supervised yard, and have them weighed on government tested scales.

Consign Your Hogs, Cattle, Lambs, etc. Early

MARION LIVESTOCK SALES CO.

PHONE 3182.

225 Pounds in 5 Months

—and I ate only 5 bushels of corn and 33 pounds of

WAYNE Hog Supplement

per 100 pounds of gain.

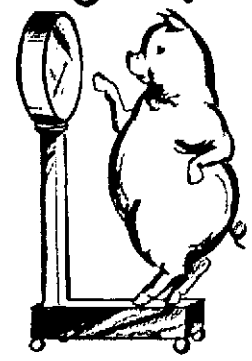

You'll find the top market for your CORN when you feed it with WAYNE HOG SUPPLEMENT.

The Marion Grain & Supply Co.

156 N. Vine, Phone 2008.